CHIPPEWA

nineteen hundred and sixty-eight

LD
1402
.C25
Y38
1968
c.3

The Curryer 1968

Digitized by the Internet Archive
in 2010 with funding from
Lyrasis Members and Sloan Foundation

http://www.archive.org/details/curryer1968unse

CURRYER

1968

EDITOR-IN-CHIEF
Edward J. Hauck

ASSISTANT EDITOR
Harold C. Cohen

ASSOCIATE EDITORS
Michael R. Gagliardi
Alice Mortman

STAFF
Carl E. Beck
Dee Carroll
Karen Kahn

TABLE OF CONTENTS

Curry College Library
1071 Blue Hill Avenue
Milton, MA 02186

ADMINISTRATION AND FACULTY

President 16
Personnel 22
Divisions 26

STUDENT LIFE

Expo 67 44
"Aloha" 48
Homecoming 52
Garter Bowl 56

SPORTS

Football 62
Basketball 68
Baseball 74

ORGANIZATIONS

76

SENIORS

94

DIRECTORY

132

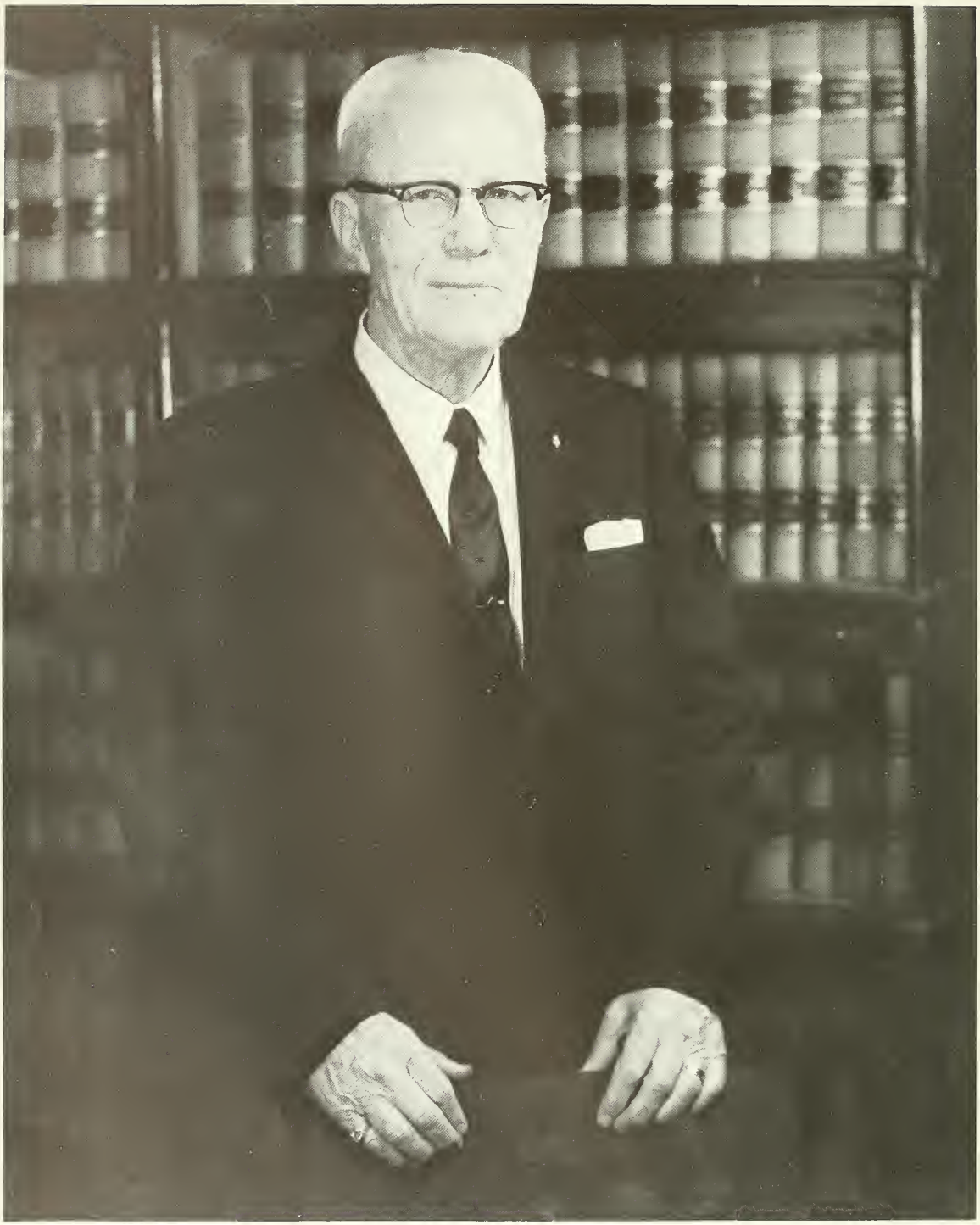

Willard Price Lombard, LL.B., D.Sc.O.
Chairman of the Board of Trustees

THE CORPORATION

OFFICERS OF THE CORPORATION AND BOARD OF TRUSTEES

Willard Price Lombard, LL.B., D.Sc.O., *Chairman*
Kirtley Fletcher Mather, B.S., Ph.D., Litt.D., L.H.D., *Vice-Chairman*
Charles E. Holly, B.S., LL.B., *Treasurer*
George William Perkins, II, B.Sc.O., *Clerk*

MEMBERS OF THE CORPORATION AND BOARD OF TRUSTEES

Richard E. Adams
President, WKOX Radio Station, WKOX, Inc., Framingham, Massachusetts

Lenice Ingram Bacon
Civic Leader, Folklorist and Lecturer

Joseph Aloysius Doherty, D.M.D., B.S., LL.B., D.Sc.O.
Oral Surgeon

Leo C. Donahue, A.B., A.M., Ph.D., Ed.M., Ed.D., L.H.D.
Superintendent of Schools, Somerville, Massachusetts

Mildred Buchanan Flagg, A.B., A.M., D.Sc.O., Litt.D.
Writer and Lecturer

J. John Fox, LL.B.
Justice, Norfolk County Probate Court, Dedham, Massachusetts

Melville Bell Grosvenor, B.S., Sc.D., LL.D.
President, National Geographic Society, Washington, D.C.
Editor, National Geographic Society, Washington, D.C.

Charles E. Holly, B.S., LL.B.
Partner, Law Firm of Weston, Patrick & Stevens, Boston, Massachusetts

David Russell Hubbard, A.B.

Richard Augustus Kelley, B.S., Ed.M.
Dean, College of Special Studies, Tufts University

Richard V. Kiley
Executive Vice-President and Treasurer, Somerset Savings Bank, Somerville, Massachusetts

Nathaniel Leverone, B.S., D.Sc.O., Litt.D., H.H.D.
Founder and Chairman, Automatic Canteen Co. of America

Willard Price Lombard, LL.B., D.Sc.O.
Senior Member, Law Firm of Sweetser & Lombard, Boston, Massachusetts
Senior Vice-President and Director, Everett National Bank, Everett, Massachusetts

Kirtley Fletcher Mather, B.S., Ph.D., Litt.D., L.H.D., LL.D.
Professor of Geology, Emeritus, Harvard University

Stewart Graffam Orr, A.B., LL.B.
Trust Officer, State Street Bank and Trust Co., Boston, Massachusetts

George William Perkins, II, B.Sc.O.
Superintendent of Agencies, Beneficial Standard Life Insurance Co.
President, Comparative Underwriting Services, Inc.

Dunbar Lancaster Shanklin, B.S., M.S.
President and Treasurer, Shanklin Research Corp., Ayer, Massachusetts

Clarence A. Westhaver
President, Clarence A. Westhaver, Inc., Boston, Massachusetts

BOARD OF CONSULTANTS

Dr. Wilfred Chagnon, *Chairman* ..... Newton, Mass.
Dr. Wilmon Brewer ..... Hingham, Mass.
Dr. Frieda M. Drapkin ..... Newton, Mass.
Joseph Drapkin ..... Newton, Mass.
Dr. Tehyi Hsieh ..... Brighton, Mass.

Edward Harold Hastings, A.B, A.M.

DEDICATION

A valuable friend and advisor to the student body of Curry College is Edward Harold Hastings, associate professor of English. He received his Bachelor of Arts degree from Wesleyan University and his Master of Arts from Harvard University. An accomplished organist and area choirmaster, he has provided exceptional leadership to the Curry College Choir over the past year. Prior to being named director, Professor Hastings had been concert accompanist of the choir since its founding.

Since joining Curry's faculty in 1964, Professor Hastings has actively supported college drama endeavors and has served as both advisor to the Student Senate and critic to the Colonel. Always ready to help students, he has been both an inspiration and a leader.

We, the Class of 1968, are proud to dedicate this volume to Professor Edward H. Hastings, whose inspiration and warm personality have served as more than a guideline to more than just a few students.

Curry College is a group of buildings.

The coldness of these mere buildings,

however, is alleviated by the students and faculty who occupy them.

People in groups . . .

and people alone . . .

people playing . . .

and people at work . . .

. . . each pursuing his own visions of excellence.

ADMINISTRATION AND FACULTY

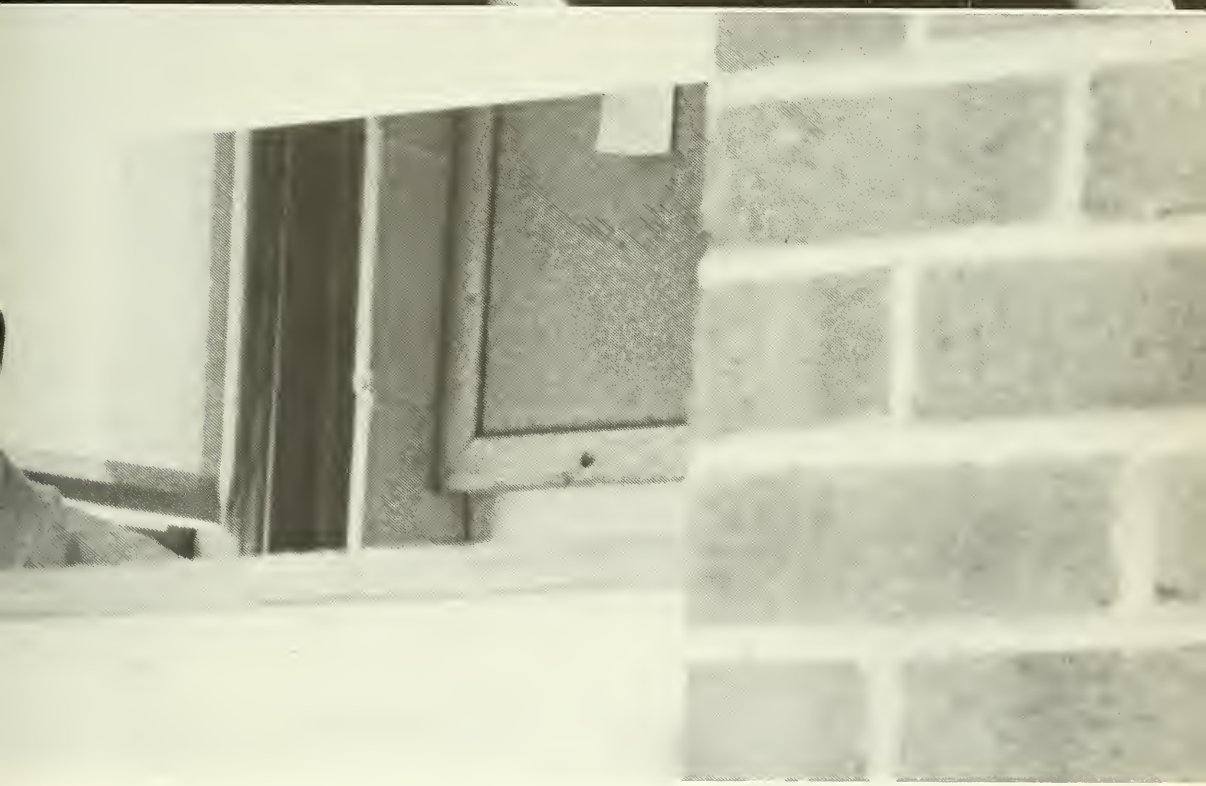

PRESIDENT OF THE COLLEGE

John S. Hafer

B.S., M.A., Ed.D. (Hon.)

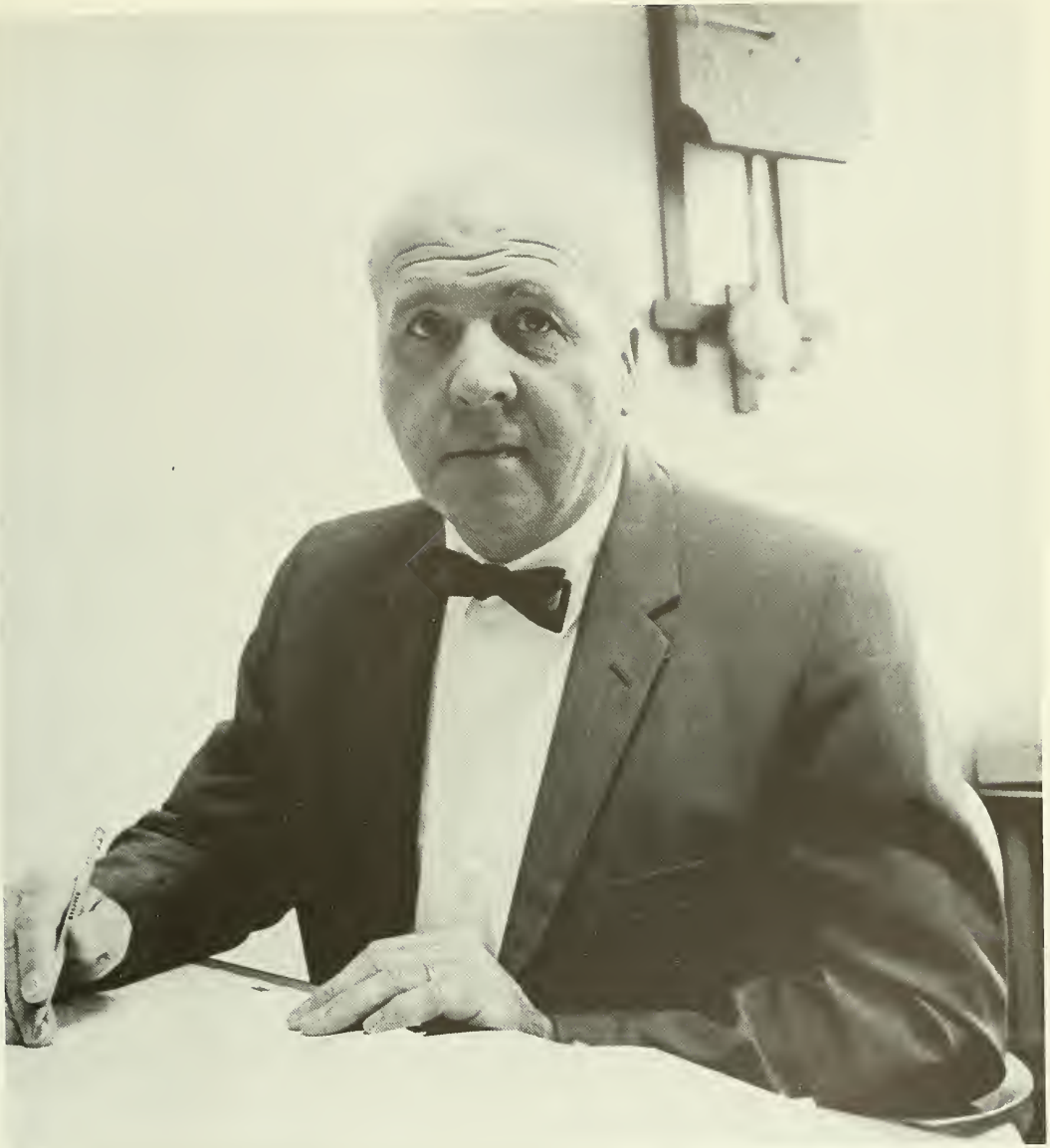

Hiram J. Evans

A.B., M.A., A.M., Ph.D.

DEAN OF THE COLLEGE

DEAN OF STUDENTS

Cecil H. Rose

A.B., B.D.

Kathleen B. McCann
Dean of Women and Assistant Professor of Speech
B.A., Barnard College of Columbia
M.F.A., Yale University

Milton L. Boyle, Jr.
Registrar and Assistant Professor of Philosophy and Religion
A.B., Harvard College
B.D., Andover-Newton Theological School

Richard Mantz
Dean of Admissions
B.S.

Thomas D. Goldrick
Business Manager
A.B., M.S.

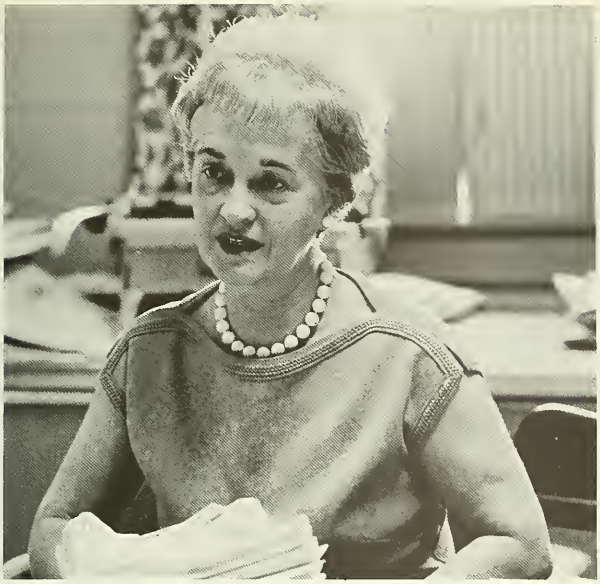

Helen G. LeBaron
Bursar

John P. Vallely
Director of Purchasing

Warren S. Bazirgan
Director of Public Relations
B.S.

SECRETARIES

Mrs. Doris Hoye
Secretary to the President of the College

Mrs. Ruth Ross
Secretary to the Dean of the College

Mrs. Ruth MacDonald
Secretary to the Dean of Students

Miss Alice Major
Secretary to the Dean of Admissions

Mrs. Ruth Gilbert
Secretary to the Registrar

Miss Doris Burgess
Secretary to the Registrar

Max Kniager
Postmaster

Mrs. Hazel Hanson
Housemother

George Jeddry
Manager of Maintenance Service

LIBRARY STAFF

Mrs. Florence Goodman
Miss Louise Keith
Mrs. Grace Tucker—
Acting Librarian
Miss Diane Calnan
Mrs. Kathy Russell
Miss Mary Lynch

FACULTY

C. Alan Anderson
Chairman and Associate Professor of Philosophy
B.A., American International College
LL.B., University of Connecticut
Ph.D., Boston University

Henry H. Babcock
Instructor in Foreign Languages
B.A., Tufts University
M.A., Boston University

HUMANITIES

Roger Allen Bump
Instructor in Radio-TV
B.Sc.O., Curry College

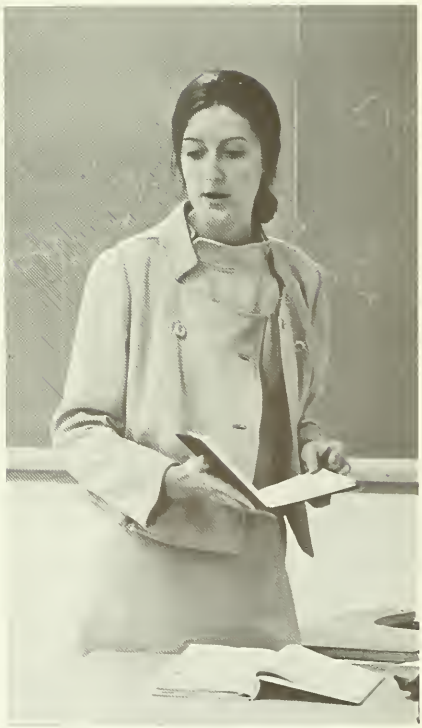

Rosella Gardini
Instructor in Foreign Languages
B.A., Boston University
M.A., Boston University

Owen Channon
Associate Professor of English
B.A., McGill University
B.D., The Presbyterian College

Edward H. Hastings
Associate Professor of English
A.B., Wesleyan University
A.M., Harvard University

Ann P. Marvin
Assistant Professor of English
B.A., University of Michigan
M.A.T., Tufts University
M.Ed., Harvard University Graduate School of Education

Gladys F. G. Martinez
Instructor in Spanish
B.S., Guines Institute
Dr. of Pedagogy, University of Havana

Anthony T. Mele
Instructor of Music
Bachelor of Music, Ithaca College
Master of Music, Boston University

Tamara S. Moissiy
Curator of Language Laboratory
Associate in French, Ecole Francaise
Jeanne D'Arc

Alexander B. Moissiy
Professor of French and Russian
Th.D., University of Jassy
LL.D., University of Bucharest

Ann L. Salvucci
Instructor in English
B.S., Lesley College
M.A., Northeastern University

Constance Schwarzkopf
Instructor in German
B.A., Oberlin College
M.A., Boston University

Servando Tijerina
Assistant Professor of Foreign Languages
B.A., University of Texas
M.A., Stanford University

George A. Thompson
Instructor in English
A.B., Boston University
A.M., Boston University

Victor F. Van Neste
Instructor in Philosophy
A.A., Boston University
A.M., Boston University

Norma Vonckx
Assistant Professor of Foreign Languages
B.A., University of New Hampshire
M.A., University of Michigan

Marlene A. Wallin
Instructor in Art
Diploma with Distinction, Graduate Certificate, School of Museum of Fine Arts (Boston)

Eleanor Wilder
Assistant Curator of Language Laboratory

SOCIAL SCIENCES

Robert L. Keighton
Chairman and Associate Professor of Government
B.A., Swarthmore College
M.A., University of Pennsylvania
Ph.D., University of Pennsylvania

Richard W. Allen
Instructor in Economics and Business Administration
B.A., Kenyon College
Certificate, Babson College

Ruth T. Anderson
Assistant Professor of History
B.Sc., Ohio State University
M.A., Ohio State University
Ph.D., Ohio State University

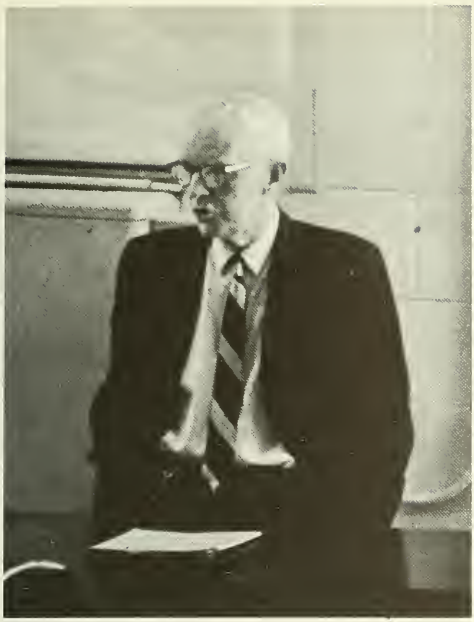

Edwin P. Booth
Professor of History and Education
A.B., Allegheny College
S.T.B., Boston University
Ph.D., Boston University

Robert F. Capalbo
Instructor in History
A.B., Boston College
M.A., Boston College

Ronald J. Caridi
Assistant Professor of History and Government
B.A., Long Island University
M.A., New York University
Ph.D., New York University

Samuel R. Daines
Instructor in Business Administration
B.S., Utah State University
LL.B., Harvard Law School

Frances Jacobs
Assistant Professor in Sociology
B.A., Mount Holyoke College
M.A., Boston University

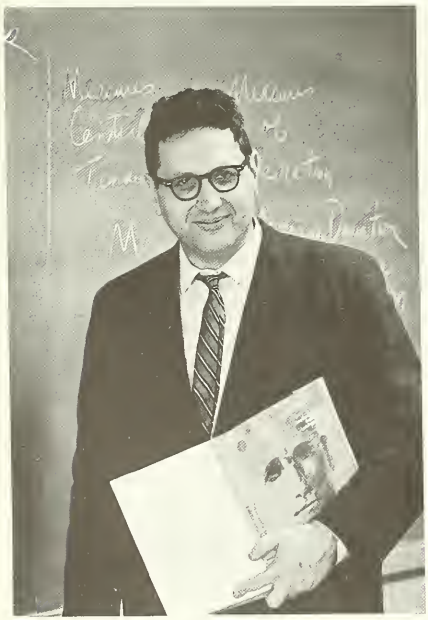

Martin M. Grossack
Associate Professor of Psychology
B.A., Northeastern University
M.A., Boston University
Ph.D., Boston University

Francesco Rapuano
Assistant Professor of Business Administration and Economics
B.S.B.A., Northeastern University
M.A., Boston University

Sue Saye
Assistant Professor of Business Administration
B.A., University of Oklahoma
M.B.Ed., Oklahoma State University

Albert Sherring
Associate Professor of Sociology
B.A., Allahabad University
M.A., Allahabad University
M.A., Boston University

Leon M. Rudman
Instructor in Economics
B.B.A., Boston University
M.A., University of Masachusetts

Pamela N. Wrinch
Associate Professor of History and Government
A.B., University of Michigan
M.A., University of Michigan
Ph.D., Yale University

PHYSICAL SCIENCES

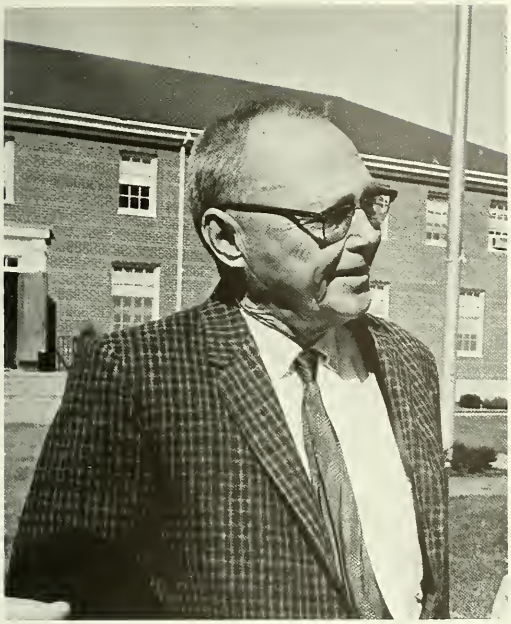

Carlton Condit
Professor of Geology
A.B., University of California
Ph.D., University of California

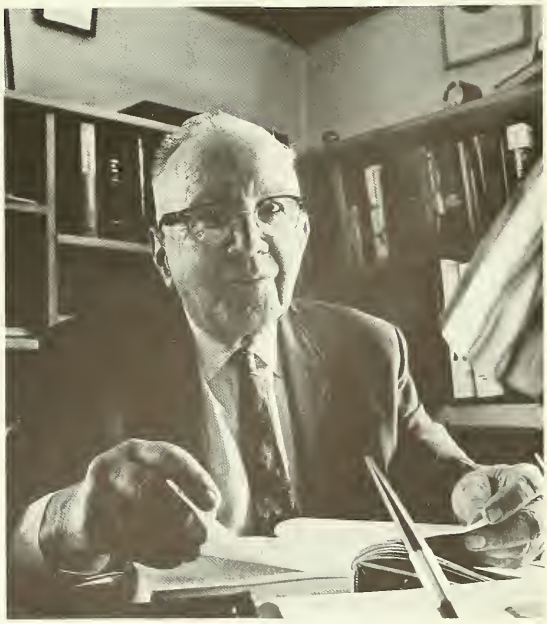

Ralph K. Carleton
Chairman and
Professor of Chemistry
B.A., Boston University
M.A., Harvard University
Ph.D., Vanderbilt University
Sc.D. (Hon.), Shurtleff College

Leonard D. Gardner
Instructor in Biology
A.B., Providence College

Indar R. Kamal
Instructor in Mathematics and Physics
B.Sc. (Hon.), Delhi University
M.S., Delhi University

Robert S. Long
Associate Professor of Geology
A.B., University of Chicago
S.M., University of Chicago
Ph.D., University of Chicago

Rudolph P. Widman
Instructor in Chemistry
A.B., Eastern Nazarene College
M.S., Northeastern University

Lucile Weston
Associate Professor of Biology
A.B., Wheaton College
M.S., Tufts University
Ph.D., Harvard-Radcliffe

EDUCATION

William L. Mayo
Chairman, Director of Placement and Professor of Education
A.B., M.A. (Geography), University of Michigan
M.A. (Education), University of Michigan
Ph.D., University of Michigan

Arthur N. Smith
Assistant Professor of Education
A.B., Harvard College
A.M., Harvard University
Ed.M., Tufts University

GUIDANCE

John O. Gawne
Professor and Director of Counseling
A.B., Union College
M.A., Columbia University
Ed.D., Columbia University

PHYSICAL EDUCATION

Richard S. Lasse
Assistant Professor of Physical Education
B.A., Syracuse University
M.Ed., Northeastern University

Willard C. Leeman
Instructor in Physical Education
B.S.Ed., Drake University
M.S.Ed., Salem State College

Thomas Stephens
Instructor in Physical Education
B.A., Syracuse University

Nancy Stein
Instructor in Physical Education
B.S., Bouve' College

STUDENT LIFE

KEEP
GRASS

THE CHOIR'S TRIP TO EXPO '67

Early Spring of 1967, found the Curry College Concert Choir making a tape which would prove to be a very important part of the Choir's relatively short existence. Later that Spring they were notified of their acceptance to represent the United States at Expo 67, in Montreal. Under the leadership of Dr. Richard Pisano, the Choir devoted many hard hours of practice to the upcoming trip.

September of 1967, found the Choir returning a week early for school to prepare for the trip. It was a very exciting preparation time, but it was kind of a sad time for the Choir was informed that Dr. Pisano, who founded the Choir, would be directing it for the last time at Expo.

The entire Choir, including many students whom had graduated in June were bused to Montreal. The Choir did two performances, both of which were highly praised.

The trip was one which everyone who went along will never forget, for it not only represented a chance to visit a World Exposition, but also gave us a chance to learn more about our Canadian friends.

SERVICE
AIR CONDITIONED

HINGSTON HALL

"ALOHA"

Presented by the Thetas

CAST

Kiki (Guide) ..... Donald Harmer
Liat ..... Susan Allen
King Kamehameha ..... Barry Vichnick
Mr. LS ..... Bruce Ferguson
Miss Dee ..... Valerie Smith
Joe Hall ..... Greg Wallwork
Sid Curry ..... Bob Bernard
Miss Prudence Primrose ..... Maureen Ward
Rock T. Pyle ..... Charles Gray
Mr. Swan Dive ..... Rocco Palladino
Mrs. Swan Dive ..... Diana Feuring
Miss Sally Backstroke ..... Sandy Farrington
Witch Doctors ..... Al Roberto
Bob Young
Stephen Holton
Apes ..... John Skopinski
John Fitzmaurice
Kim Marvin
Eric Piper
Leilani ..... Richard Kurtzman

Barry Vichnick

Mary Jane Bracchi

Donald Harmer

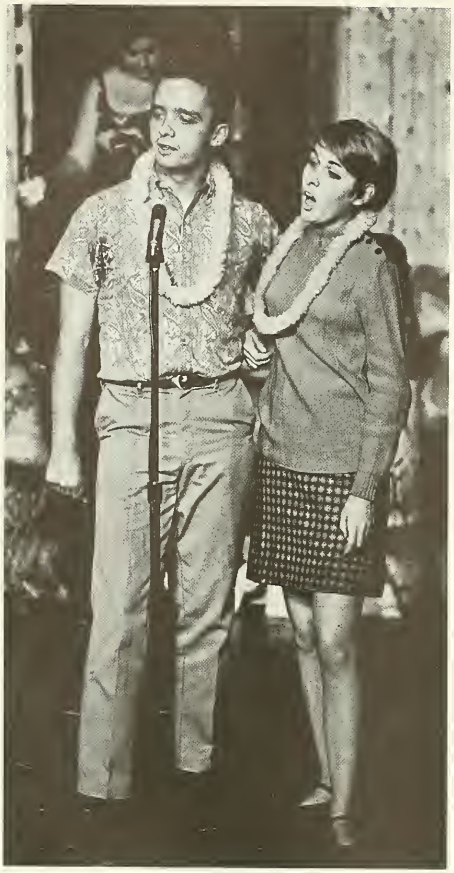

Robert Bernard
Sandy Farrington

Sandra Gravel

John Fitzmaurice

Al Roberto

Linda Darienzo
Cassie Owens

Valerie Smith
Bruce Ferguson

HOMECOMING

Sandy Farrington
Homecoming Queen

GARTER BOWL

"Dizzy" Owens
"Cry-Baby" Klibe
"Mammoth" Murphy
"Possum" Pugh
"Killer" Kindquist
"Steve" Allen
"Pit" Fitzpatrick
"Boozer" Bisiany
"Have Mercy" Kersey
"Go-Go" Bracchi
"Lumps" Lorenzo
"Flash" Foley
"Groggy" Giblin
"Tiger" O'Connol
"Second-Hand" Ross
"Crazy-Legs" Heinz
"U.S." Marines
"Sir Francis" Drake
"Dumper" Duffy
"Gutter" Kirkby
"Cuddles" Connolly

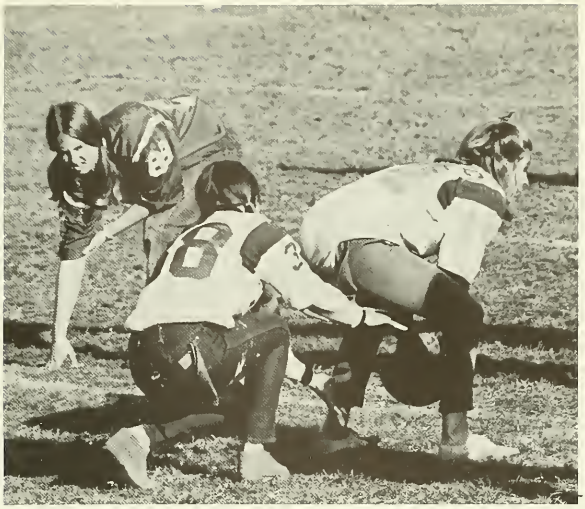

15
38

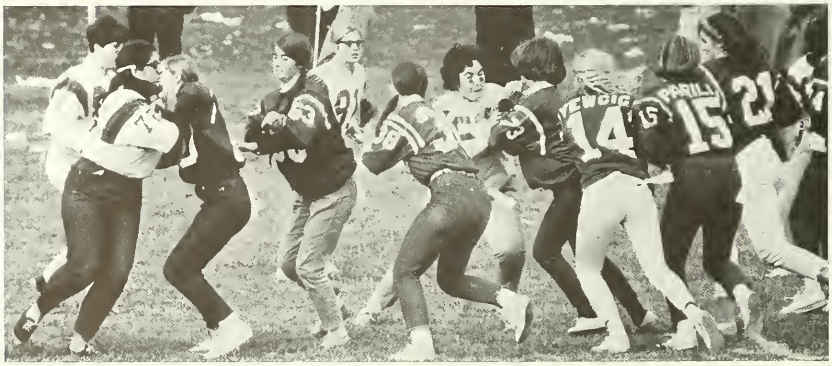
14
15

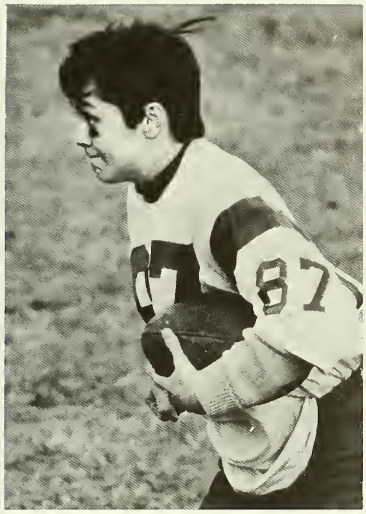
87

38
21

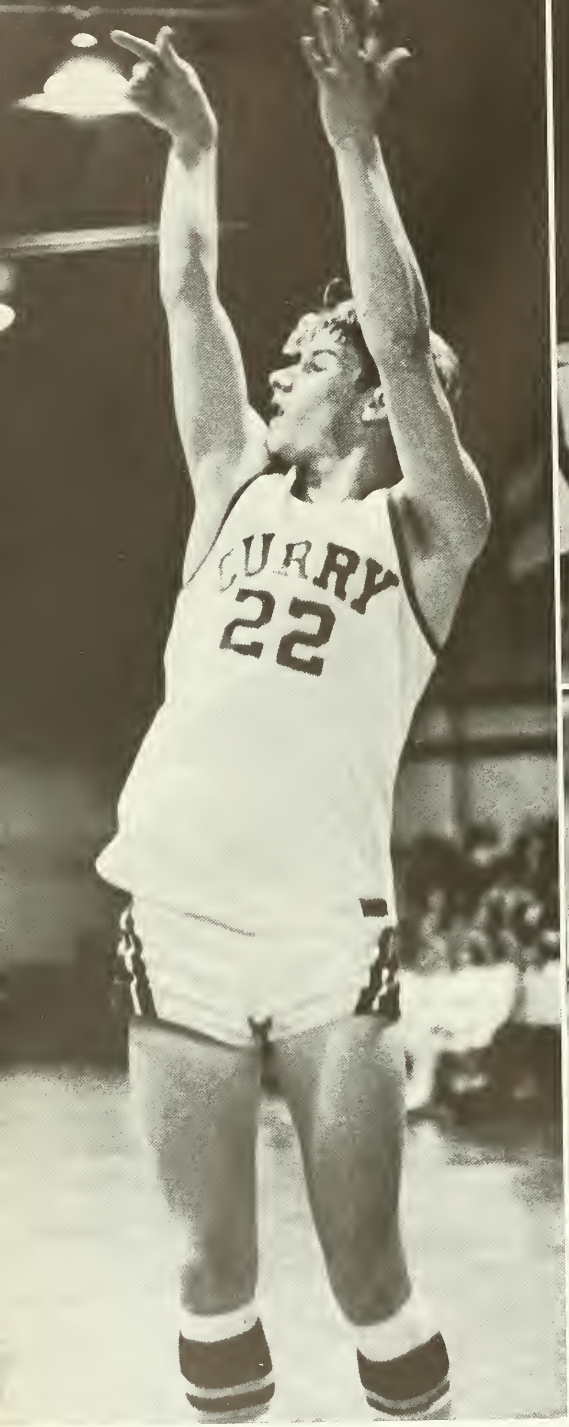

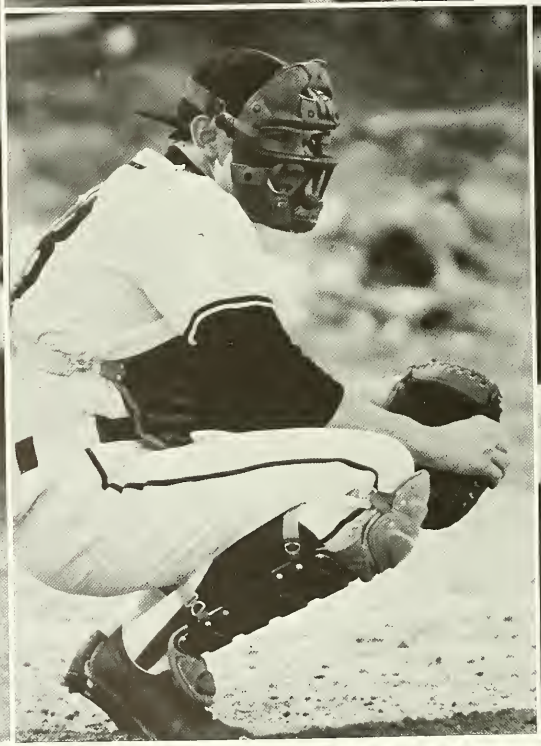

SPORTS

FOOTBALL

This year was a building year for the Curry College Football Team. Not only was a team being built, but also character.

Next year should be better. Some of this year's freshmen showed a great deal of promise and should be a great deal of help next season. Among them are Pete Gentile, Bob Nutter, and Andy Schembra. Bobby Clare should be back playing next year after being out with an injury. Mike Sansone did a fine job, after being taken from his position as a pass receiver and placed in as the quarterback.

Coach Lasse said that, though the scores were poor, this was one of his best years. The boys had a better understanding of what was expected of them. As the team continues to build it is certain that it will be a team to contend with in the near future.

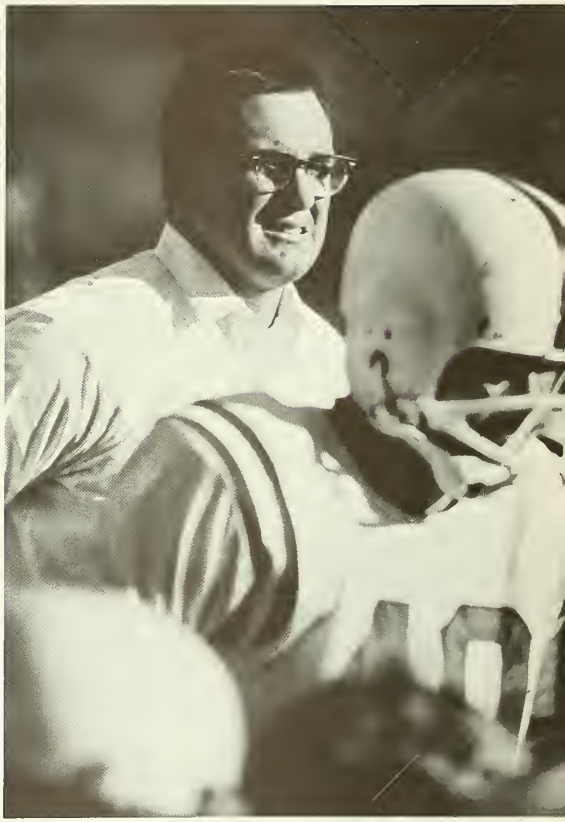

66

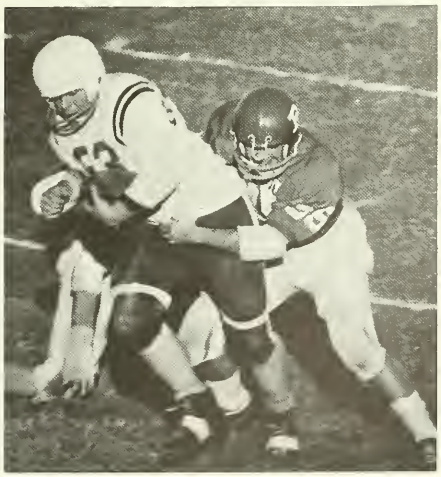

21
15

33
22

First Row: James Jackson, Michael Frasco, Gene Shaeffer, John Miexner, Alan Moulton. *Second Row:* Michael Gagliardi, Tony Baxter, Jeff Field, Bruce Julien, Herb Cowles, Coach Leeman.

The 1967-68 Basketball Team, though not having the most successful season did manage to find a beginning. Playing most of the season with eleven men did not give up. It seemed that they were never beat and somehow managed to give every game the same importance, and played for everything that they could give.

Lack of height did not hurt, but the Colonel forwards led by Tony Baxter, Al Moulton, Herb Cowles, Mike Gagliardi, did a fine job grabbing down rebounds. Jerry Sudati, Jeff Field, Bruce Julien, handling the center position did their best against some very admirable opponents. The back-court headed by Jim Jackson and aided by Mike Frasco, Gene Shaeffer, and John Miexner did their share in many tough situations.

The team is looking forward to next year, and with the addition of a couple of tall men should be able to better this year's 1-18 record.

BASKETBALL

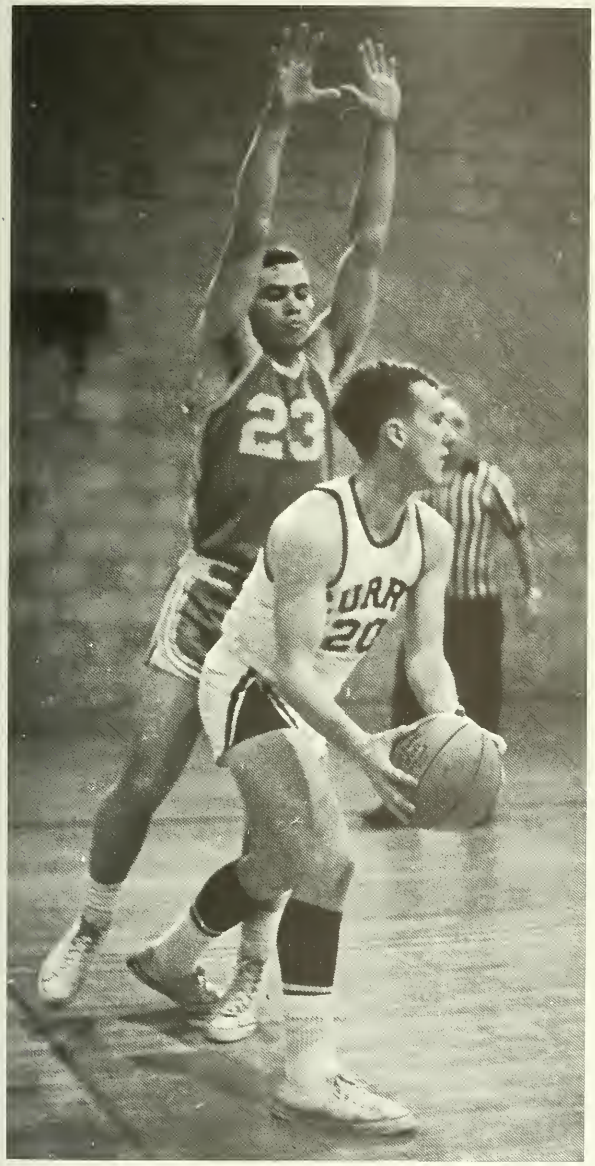
23
URR
20

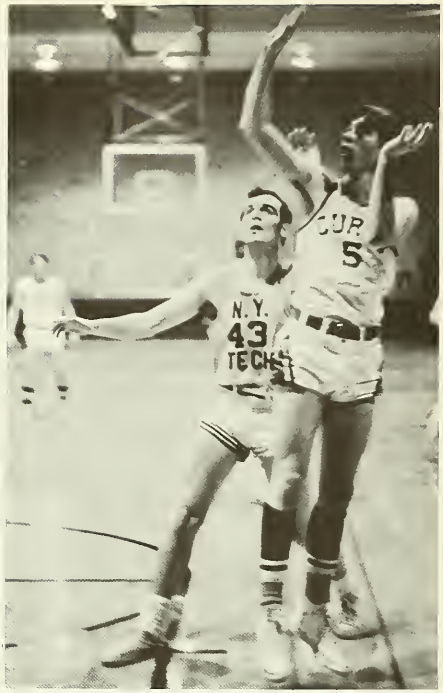
N.Y.
43
TECH
5

33

CURRY
23

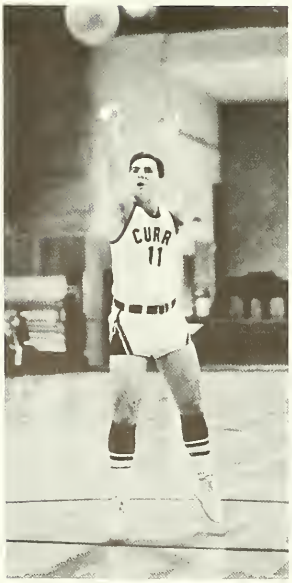
CURR
11

CURRY
22

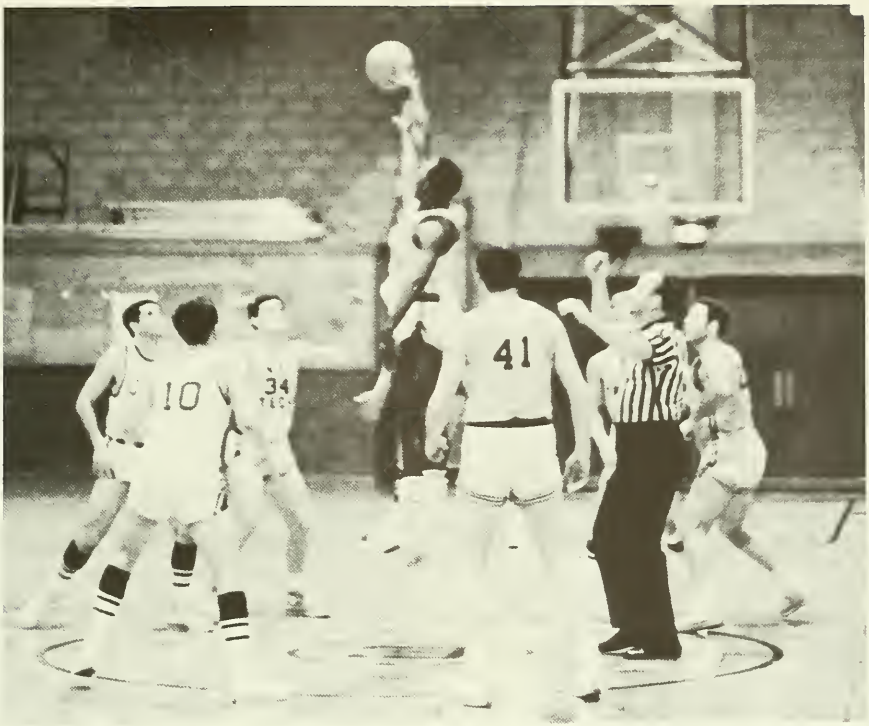
10
41

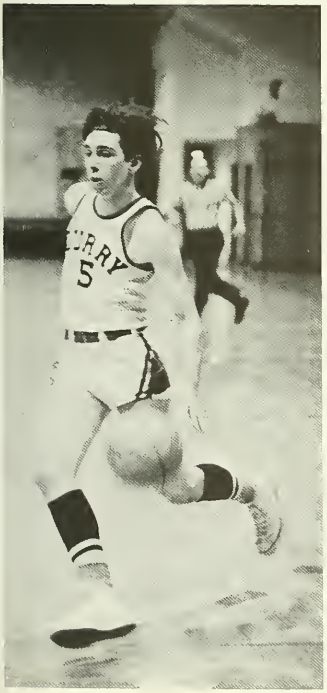
5

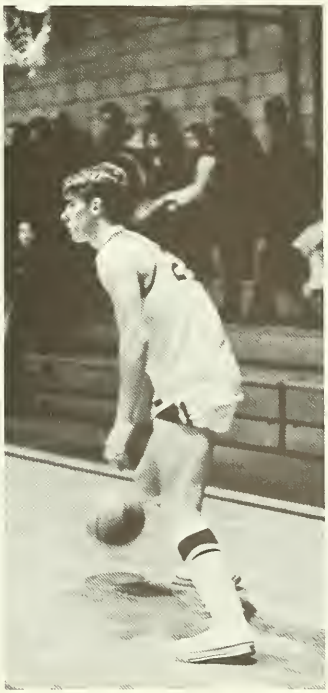

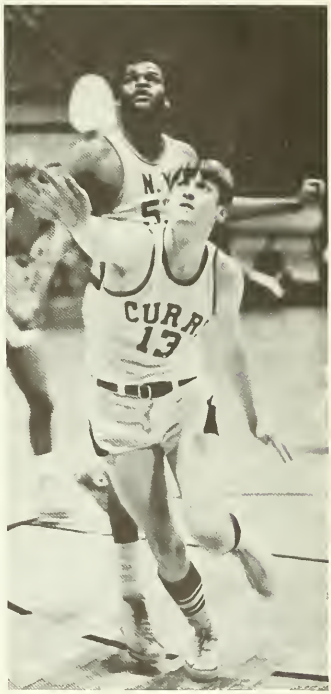
13

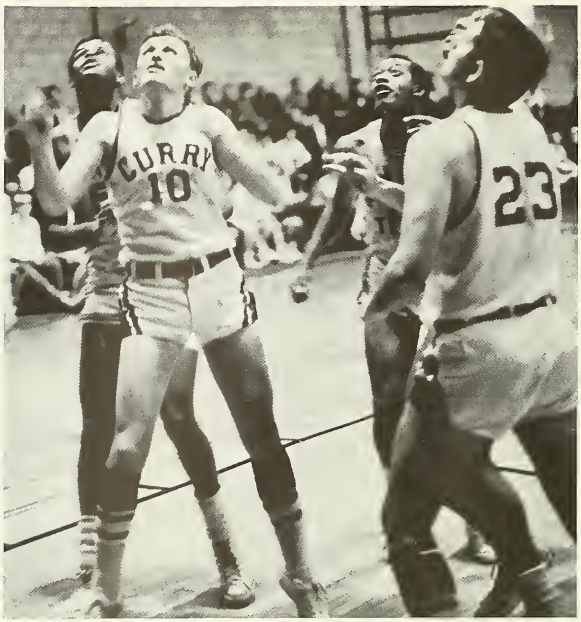
CURRY
10
23

15

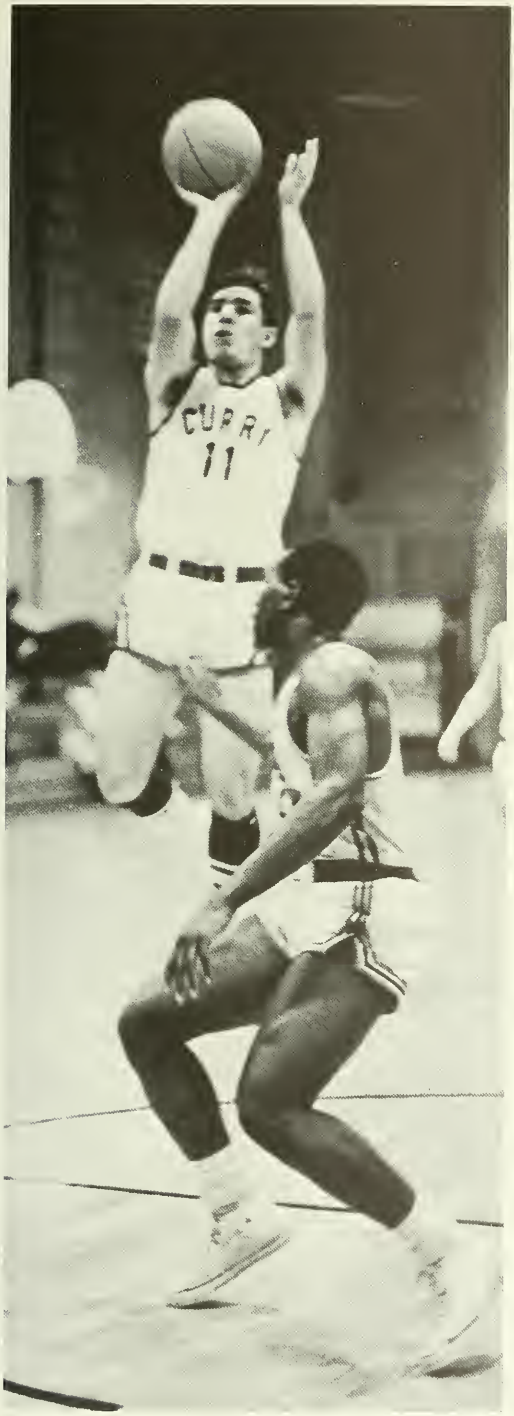
CURRY
11

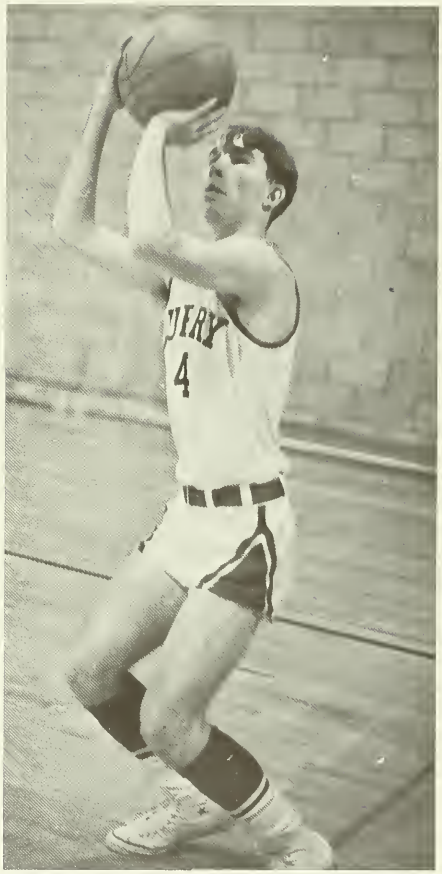
4

BASEBALL

The 1967 Baseball team was one plagued by bad weather rather than tough opponents. Coach Vallely once again came up with another well-rounded team and could be very proud of the performances that his team gave.

As the season ended he looked forward to an even better season for there is almost his entire team returning next year. This will mean that he will be starting with an experienced ball club.

The Colonels are hoping that there will be some more talent in the incoming Freshman class so as to beef-up their pitching staff. But there will also be openings for anyone who Coach Vallely thinks can build a Championship team from.

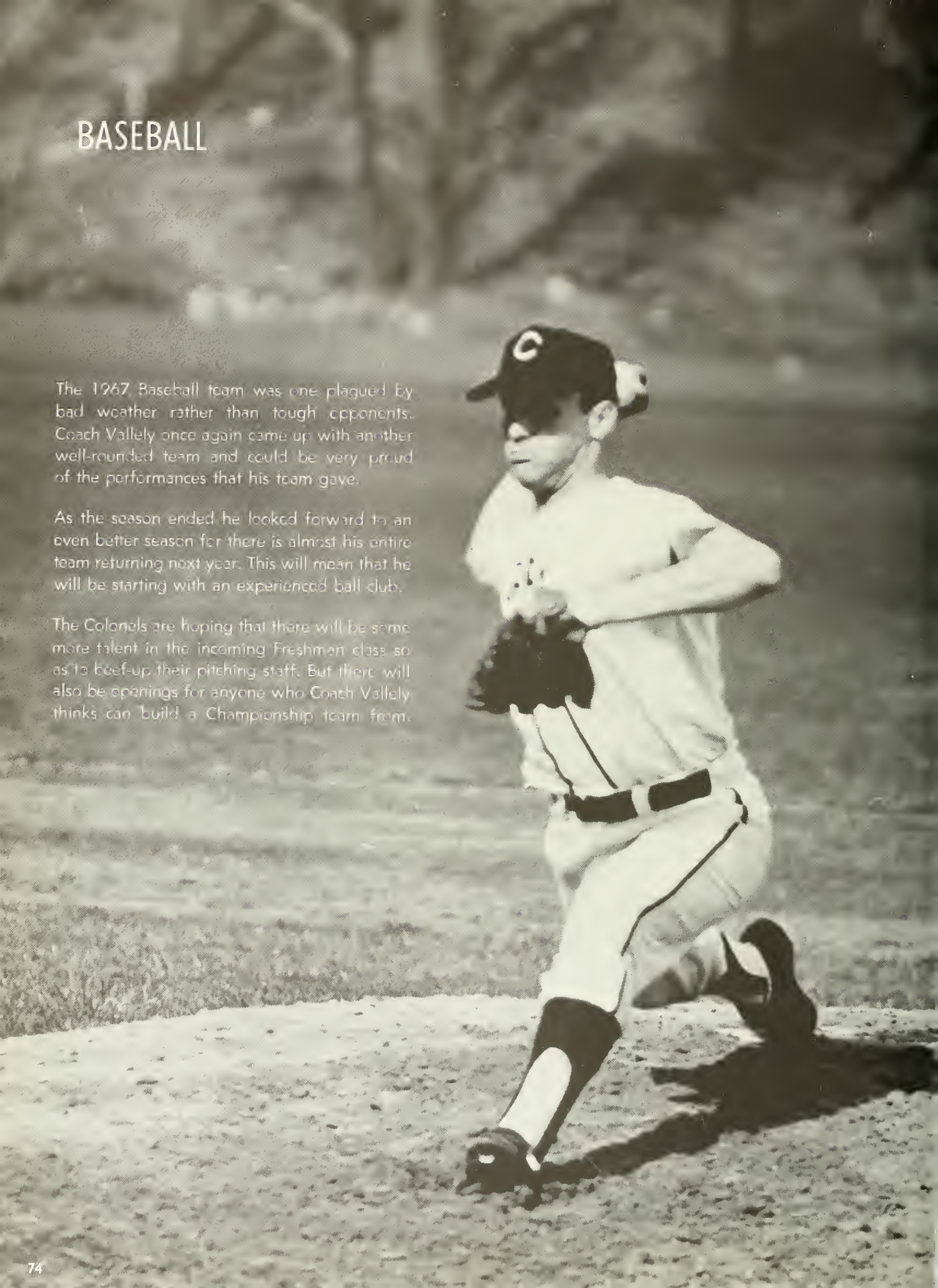

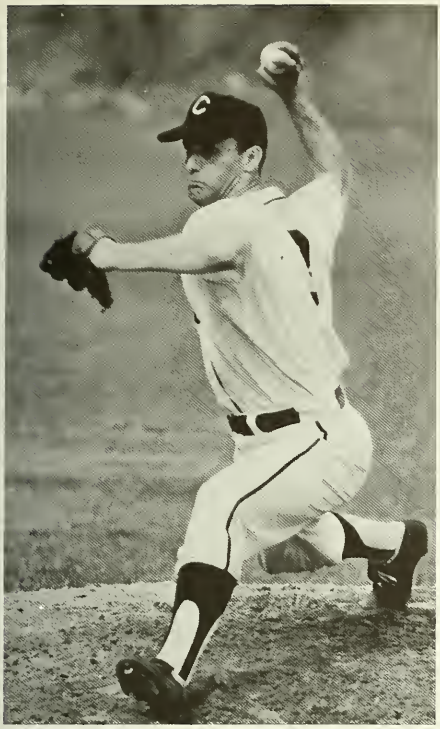

17

ORGANIZATIONS

YEARBOOK STAFF

Harold C. Cohen
Michael Gargilardi
Edward Hauck, *Editor*
Dee Carroll
Karen Kahn

CHEERLEADERS

Kathy MacNamara
Janet Riley, Jamie Burke, Barbara Nichelson
Carol Davidson, Anna DeCamp, Joan White

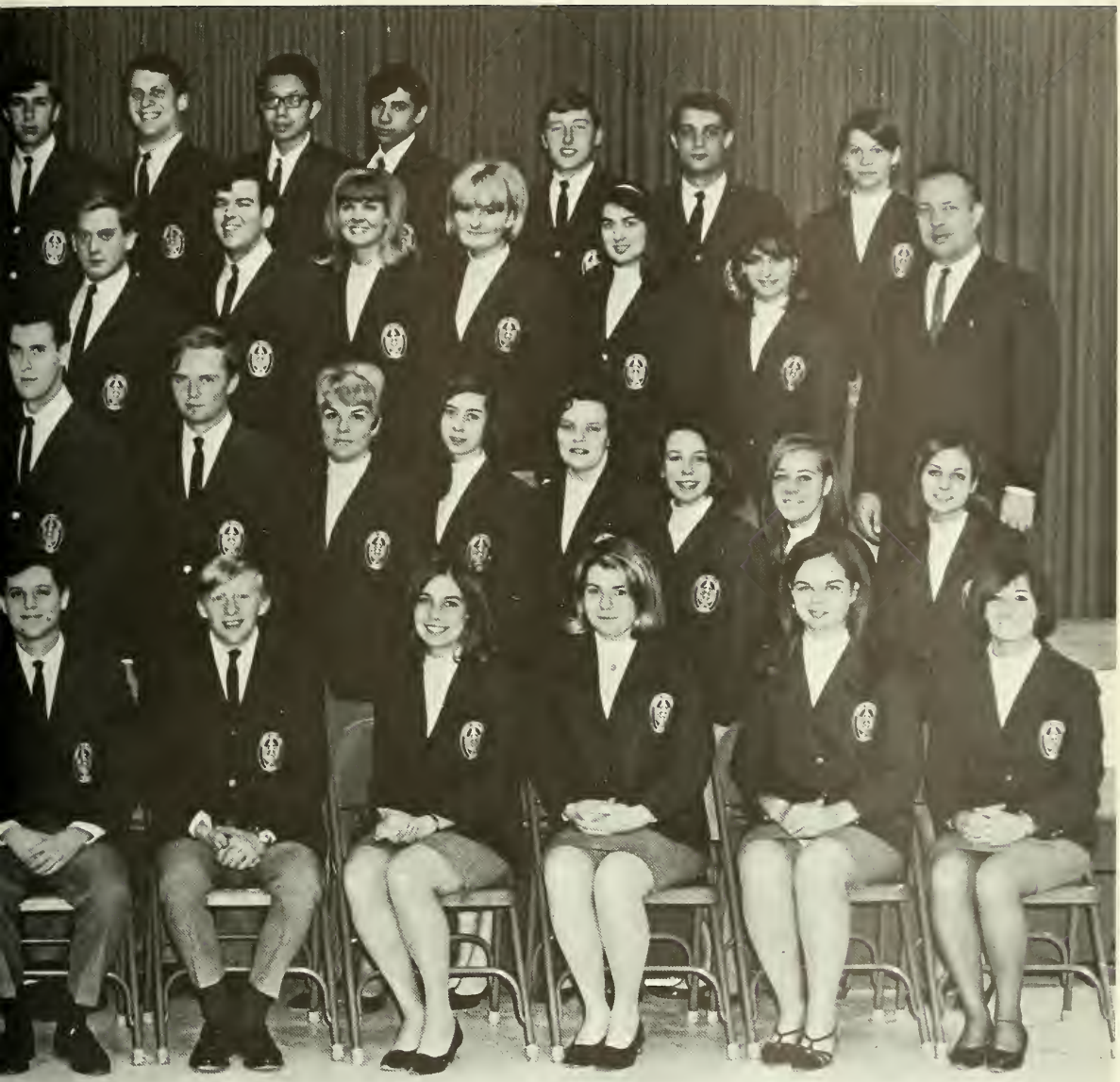

CURRY COLLEGE CHOIR

Sitting: Barry Keryner, Mark Dwin, Bob Hyde. *Standing:* Richard Connolley, Ted Dombrowski, Stanley Sobin, Steve Frankl, Edward O'Malley, and Steve Fernandy.

CHESS CLUB

COLONEL STAFF

Kathy Lockwood, Stanley Sobin, Karen LaClaire, *Editor*, Michael Gagliardi, Maureen Ward, Mark Dwin, Valerie Smith

Marc Kamin, Mark Dwin, Daniel Danton, Gloria Kicken, Sue Farb, Karen Kahn, and Marcia Liebowitz.

JEWISH CIVIC LEAGUE

NEW-MAN CLUB

Dennis Scialli
Henry Knapp
William Kenny
Mark Brickman
Sandy Farrington
Karen LaClaire
Ted Dombrowski

OUTING CLUB

Nick Benderov, William Scofani, Mark Kamin, Henry Knapp, Mike Barber, Rickard Connolley, Dennis Scialli, Joseph Cincotta, Daniel Danton, and Jim Tigh.

PROCTORS AND COUNSELORS

Ben Northrop, Harvey Glasser, Patrick Gecoya, Dennis Scialli, Jim Jackson, Ken Cushing, Richard Connolley, Marc Kamin, Steve Frankl, Paul McArthur, Nick Benderov, Mark Weber, Joseph Cincotta, Herbert Cowles, Joe Grant, Albert Aliciene, and Anita Becker.

Dr. R. Widman
Brad William
Bob Hyde
Edward O'Malley
Steve Coon
Dr. C. Carlton

SCIENCE CLUB

SOCIOLOGY CLUB

Henry Knapp, Marc Kamin, Nick Benderov, Joseph Cincotta, Daniel Danton, Matthew Feingold, and Barry Herrmann.

STUDENT SENATE

Sitting:
Albert Aliciene
Harvey Glasser, *President*
Eric Golden
Sue Murphy
Standing:
Paul DiBenedetto
Maureen Ward
Ben Northrup
Anna DeCamp
Dick Wenderoth
Larry D'Amico
Joseph Ventrone

THETAS DRAMA CLUB

Dianne Kerrissey, Mary Jane Bracchi, Bob Bernard, Lee Harrington, Donald Harmer, Charlotte Ross, Dr. Condit, Sandy Farrington, Pam Van Overwall, Bruce Ferguson, Ann Mizerek, Dean McCann, Alphonse Roberto, Kathy Lockwood, Joseph Ventrone, John Skopinski, Valerie Smith, Dee Carroll, Maureen Ward, Dean Morgenstean, Greg Johnson, and Dick Wenderoth.

Nick Benderov, Mike Barber, Matthew Feingold, Moe Wyman, Daniel Danton, George Cushing, Burke Corcoran, Bob Claire, Marc Kamin, Jim Jackson, Mike Frasco, Lyle Steinberg, and Gil Kehoe.

VARSITY CLUB

SENIORS

FOUNDED 1879

Edith Alfieri
Psychology

Donna E. Altieri
French

Carol J. Barker
Elementary Education

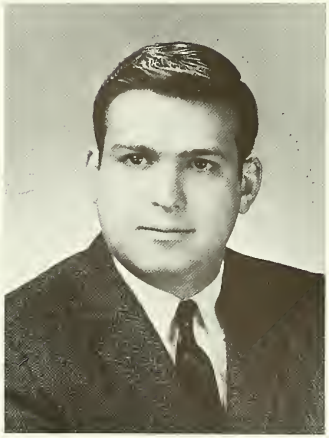

John Bamond
Government

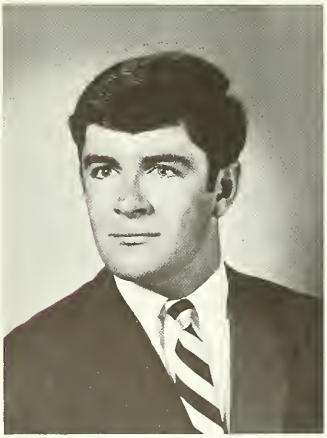

James Ambler
English

Jane Grossman Barr
History

Anthony Baxter
English

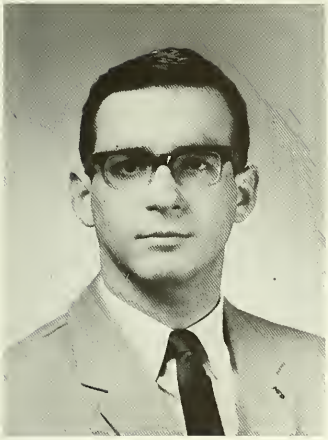

Carl E. Beck, Jr.
Speech

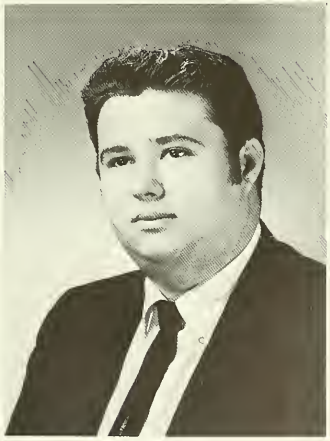

Paul Berger
Psychology

Robert C. Bernard
English

Edward Steven Borke
Business Administration

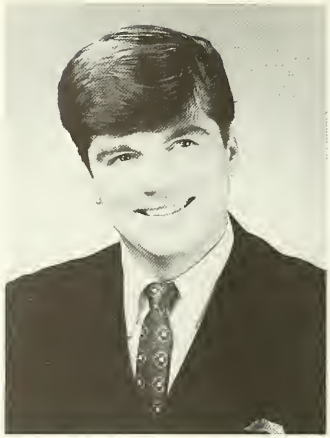

Kevin A. Brennan
Business Administration

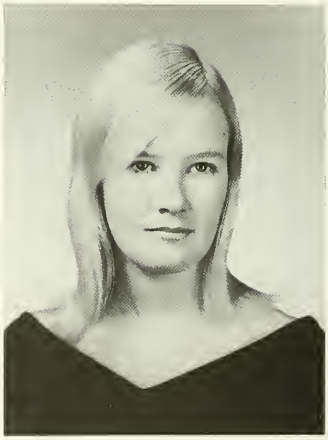

Dee Carroll
Elementary Education

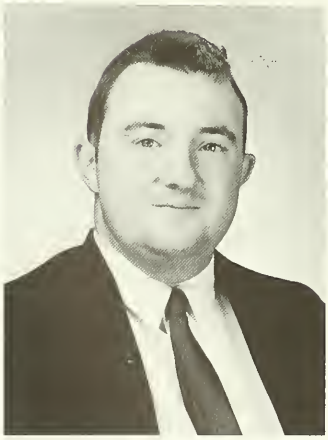

Fran Camorali
French

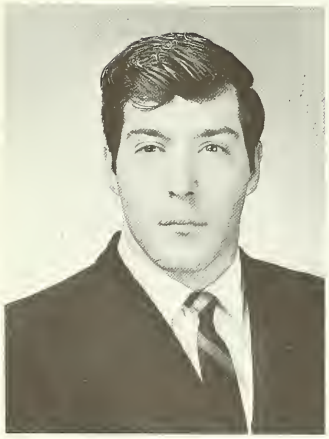

Michael Anthony Bruscell
English

Ann A. Ceccarelli
Sociology

Ellen Channon
Sociology

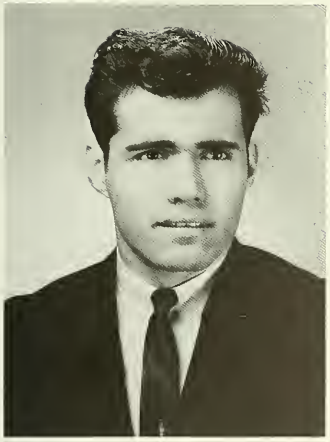

S. Joseph Cincotta
Mathematics

Arnold Cohen
Business Administration

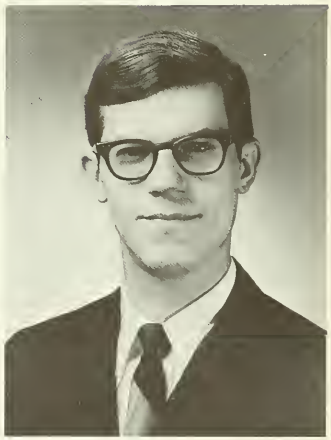

Harold C. Cohen
Economics

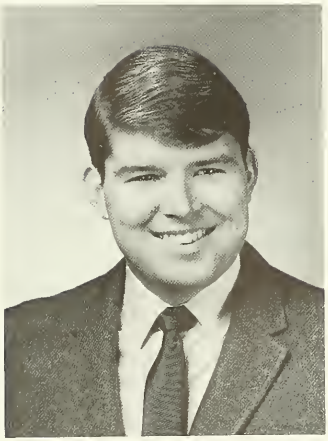

Richard F. Connolly
Business Administration

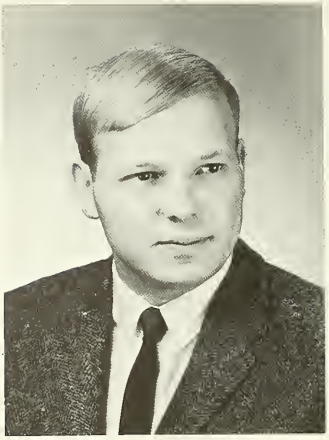

Robert Conti
Business Administration

Daniel Danton
Sociology

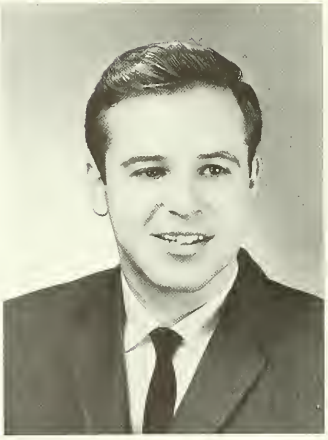

Michael Corman
Business Administration

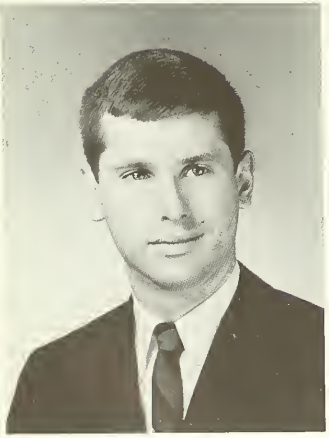

Bruce G. Corbett
Economics

Paul J. DiBenedetto
Government

Theodore E. Dombrowski, Jr.
Government

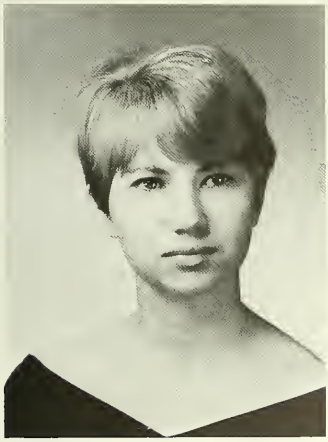

Susan A. Driscoll
Elementary Education

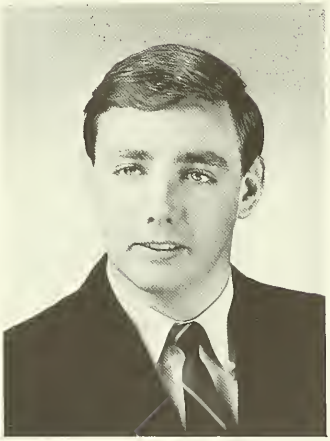

John Feeley
Business Administration

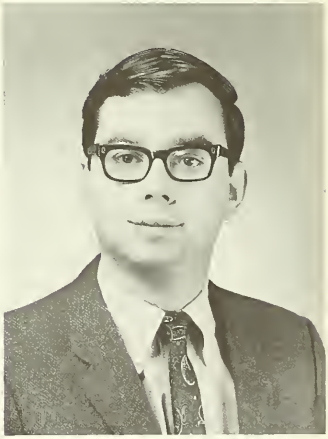

Matthew C. Feingold
History

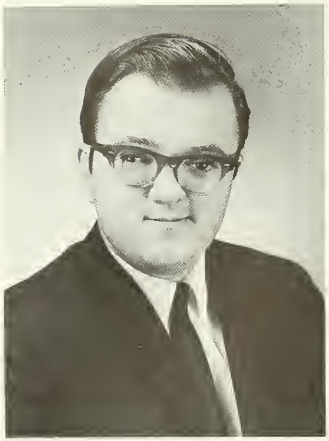

John B. Fitzmaurice
Government

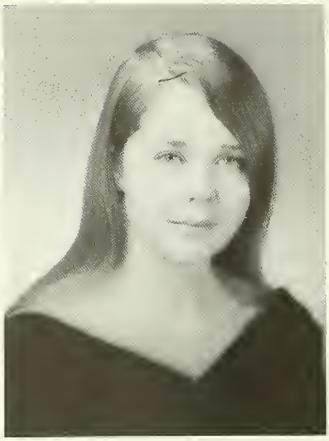

Barbara Anne Flanagan
Psychology

Thomas J. Giblin
Business Administration

Anne E. Gallagher
English

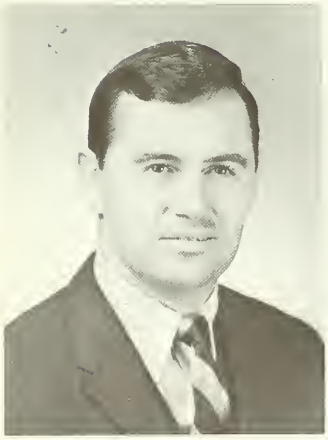

Paul Frazier
Business Administration

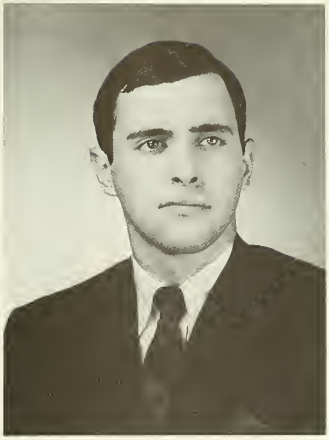

Harvey I. Glasser
Speech

Eric Golden
Sociology

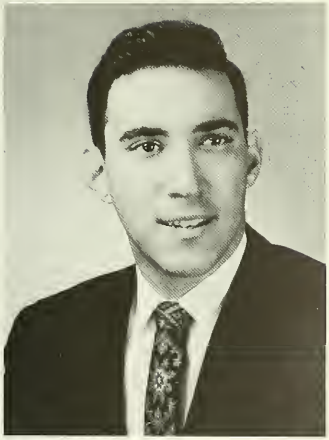

Gerald A. Grasso
Biology

Charles E. Gray, Jr.
Economics

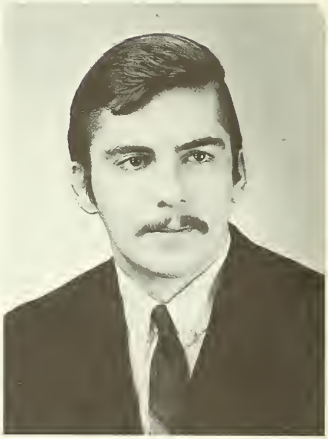

Richard John Grogan
Speech

Jon Harlor
Sociology

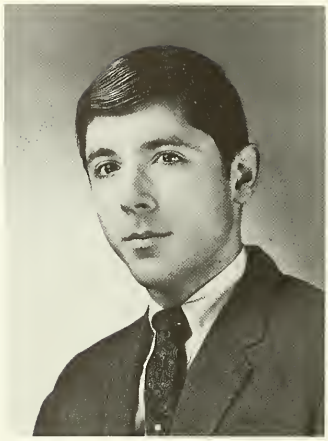

Edward J. Hauck
Economics

Mollyne R. Honor
Sociology

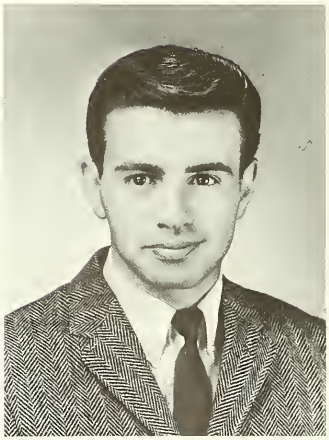

David Hoffman
History

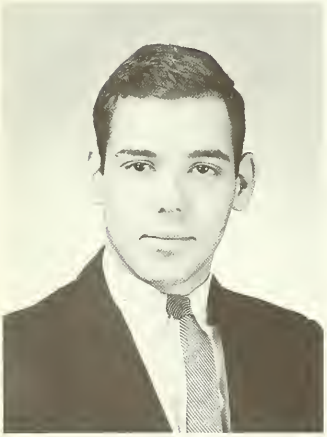

Barry Herrmann
Sociology

William F. Hughes, Jr.
Chemistry

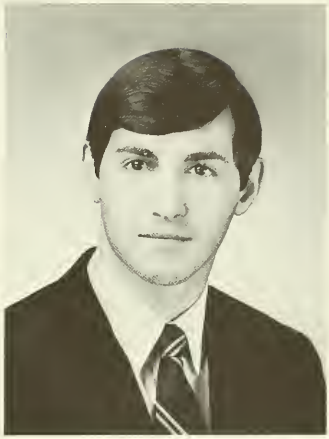

Glenn Hughs
English

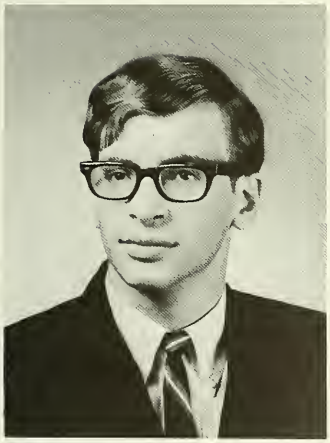

Edward C. Jellson
Business Administration

Paul Jessoe
Business Administration

Marc A. Kamin
Government

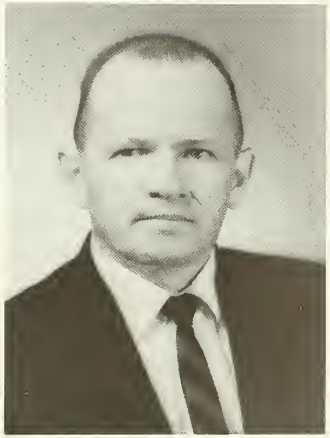

Joseph Kane
Psychology

Kevin Keenan
Spanish

Gerald P. Kibbe
Speech

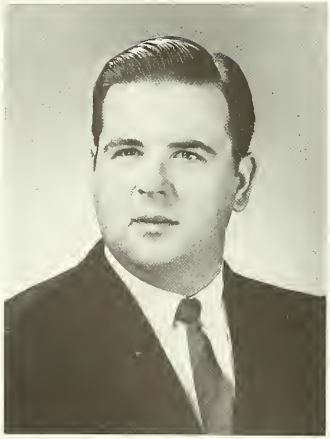

William Kellner
Government

William Kelleher
English

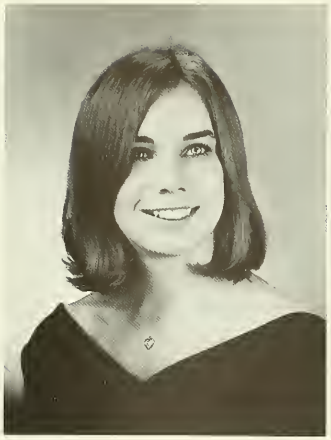

Elspeth Kindquist
Elementary Education

Ricki Klein
Elementary Education

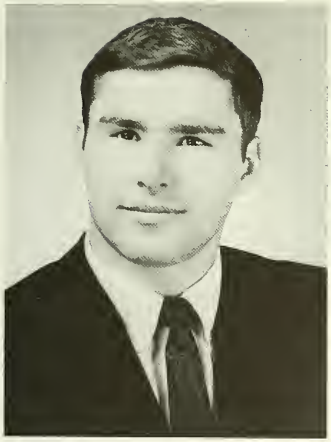

Henry Knapp
History

Mary Ann Kotapski
Elementary Education

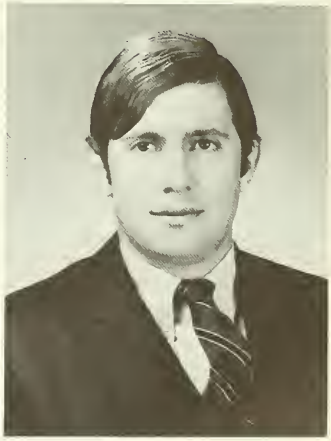

Joseph Kreplick
Psychology

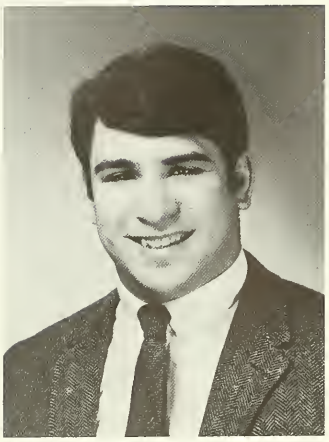

Richard Kurtzman
Business Administration

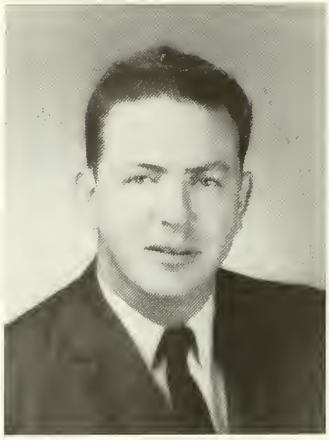

Thomas Lally
Business Administration

Robert McGovern
Business Administration

Nancy Elizabeth Materne
Elementary Education

Lenore Levine
History

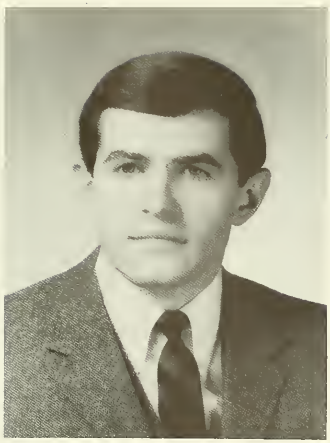

Keith Metler
Psychology

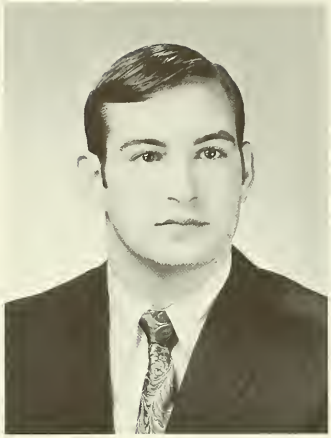

Jeffrey Miller
Business Administration

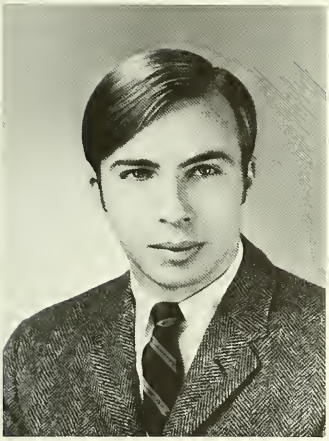

Barry Frank Montgomery
Business Administration

Jack Montini
Business Administration

William H. Morris
Elementary Education

Alice Gayle Mortman
Elementary Education

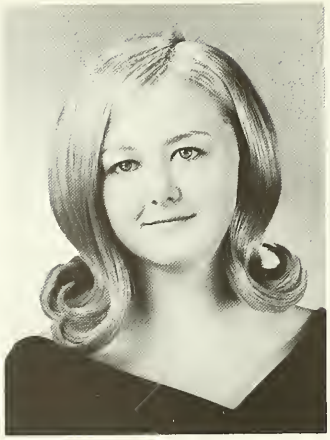

Kathleen O'Connor
Psychology

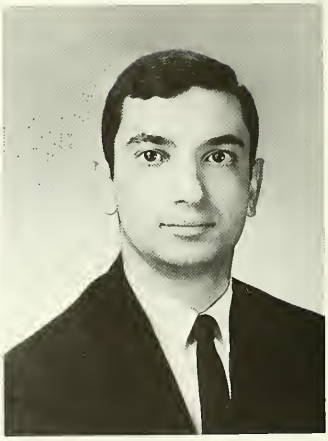

Frank Peronace, Jr.
Elementary Education

Carol Palmer
Elementary Education

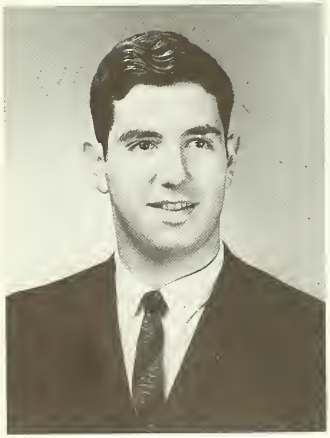

Rocco E. Palladino
Sociology

Roy Publicover
Business Administration

Donald V. Purdy
Business Administration

Peter Roppolo
Business Administration

John A. Roselli
Business Administration

Toby L. Rosenblatt
Elementary Education

Charlotte Frances Ross
Elementary Education

Dominic V. Sacchetti
Business Administration

Eileen H. Sarrel
Elementary Education

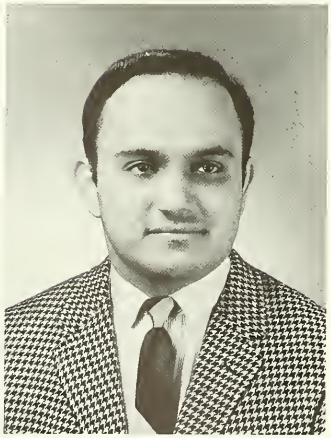

George Sarkes
History

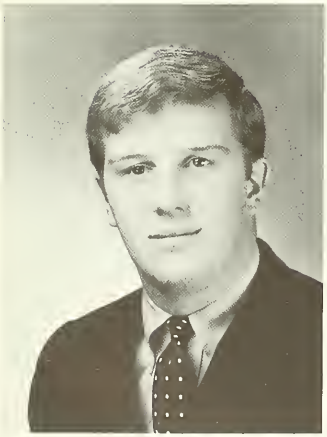

Roderick St. Pierre
Business Administration

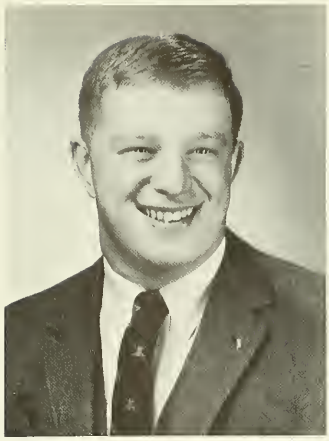

William Richard Schleiff
Elementary Education

Debra Schoenberg
Elementary Education

Dennis V. Scialli
Speech

Carmel Serge
Elementary Education

Benjamin Shavitz
Business Administration

Thomas M. Sheridan
Sociology

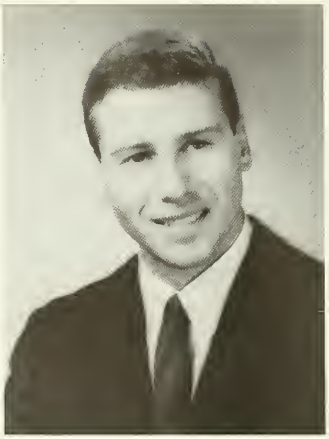

George B. Shure
History

Ronald R. Smith
Psychology

Donna Skolnick
Elementary Education

Sandra R. Silvern
Sociology

Douglas Sparrow
Biology

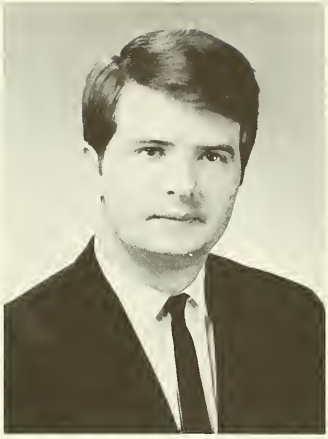

Vernon S. Stromberg, Jr.
Speech

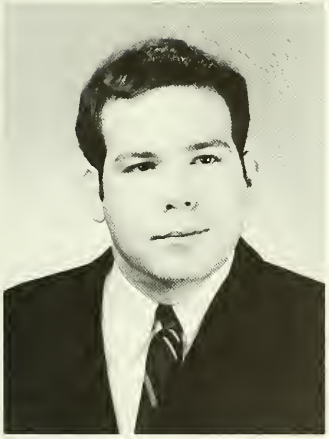

James S. Summers
Business Administration

Sanchai Suthipan
Economics

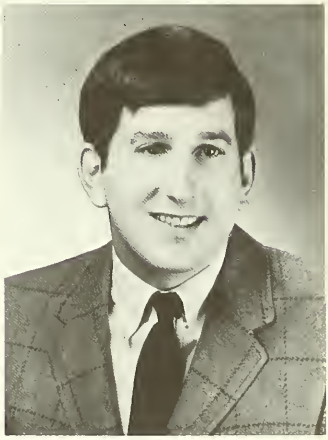

Dennis I. Tave
History

Richard S. Thistlewaite
Business Administration

Marcia Mae Thomas
Elementary Education

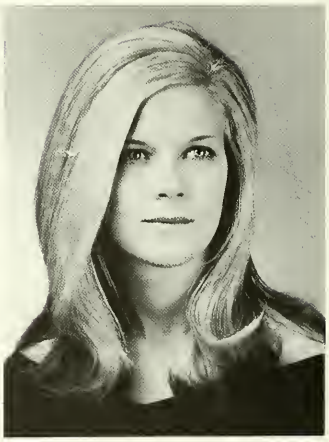

Lynn Varty
Elementary Education

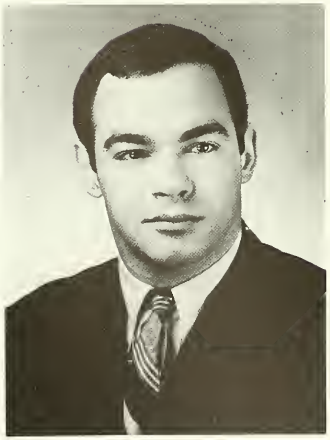

Frank P. Tomaiolo
Business Administration

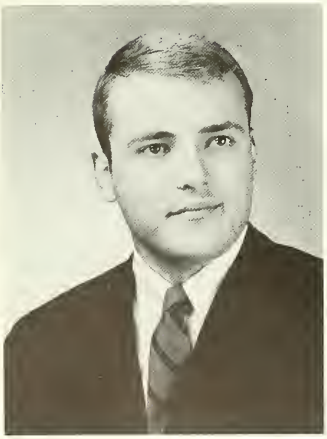

Martin Paul Thorsen
English

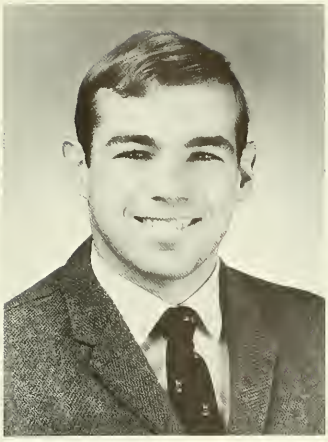

Robin D. Verner
Business Administration

Gregory Clark Wallwork
Business Administration

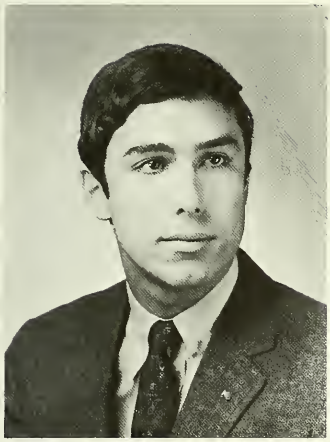

Mark William Weber
Government

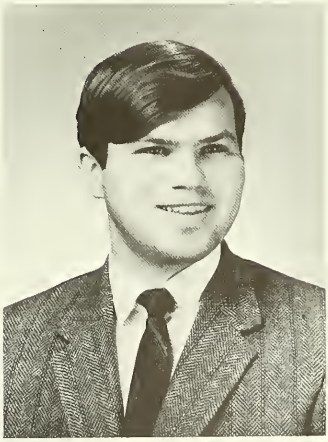

Maurice Wyman
Elementary Education

Not Pictured: S. Banis, T. Cappucci, J. Cifrino, W. Conopka, K. Galligan, R. Gould, B. Lake, F. Lipari, P. Lipson, P. McArthur, P. McGeoghegan, J. Ryan, F. Ward, and R. Welch.

Ellen Channon

Harold Cohen

Theo. Dombrowski

Harvey Glasser

Eric Golden

Edward Hauck

Mollyne Honor

WHO'S WHO AMONG STUDENTS IN AMERICAN COLLEGES AND UNIVERSITIES

William Kelleher

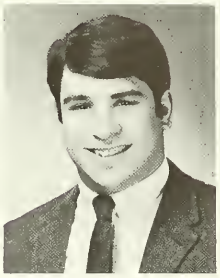
Richard Kurtzman

Keith Metler

George Shure

Vernon Stromberg

Martin Thorsen

CANDIDS

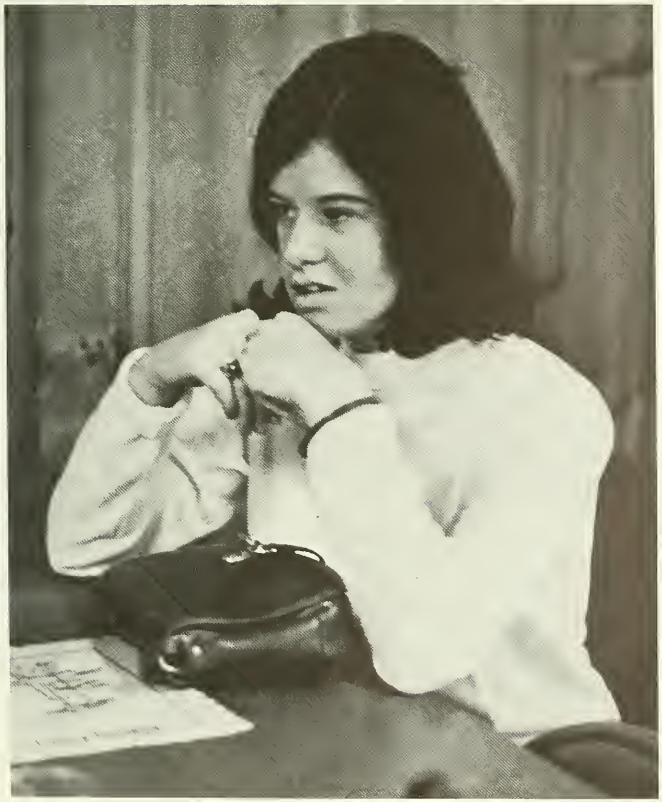

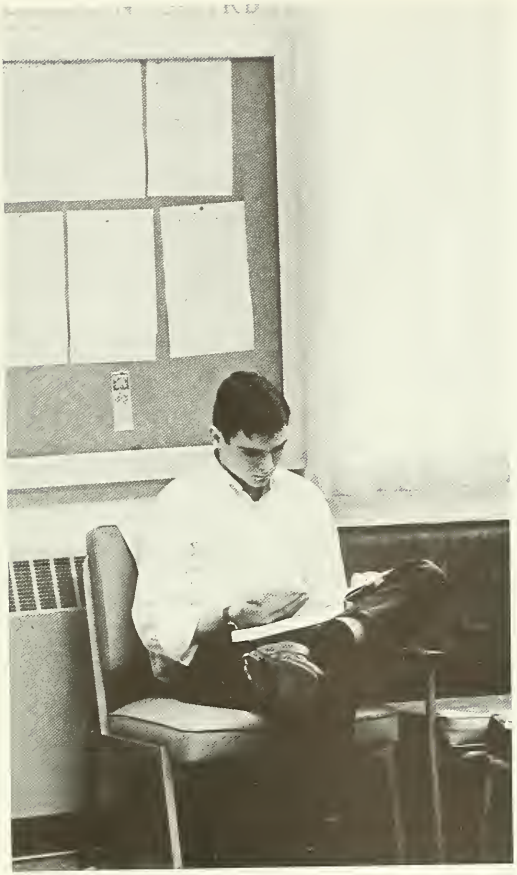

Student Union

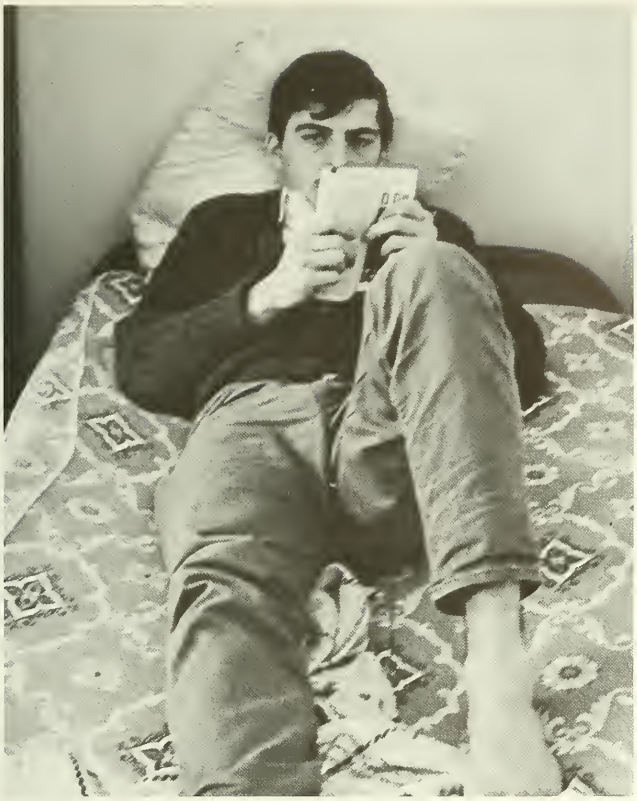

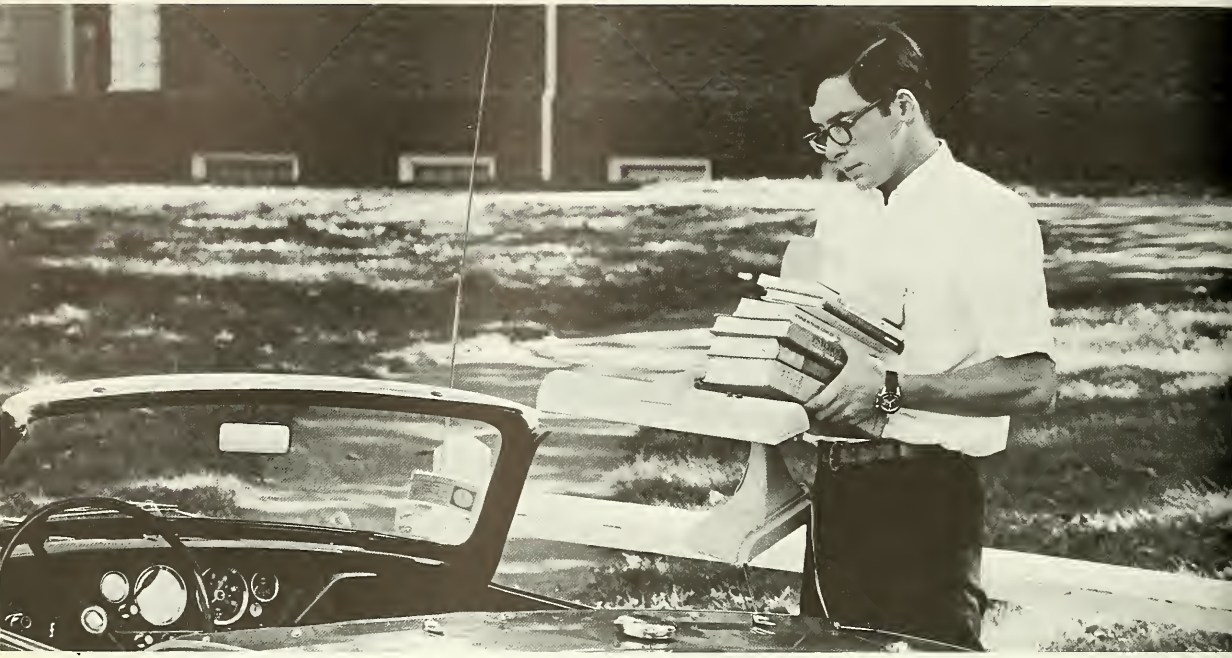

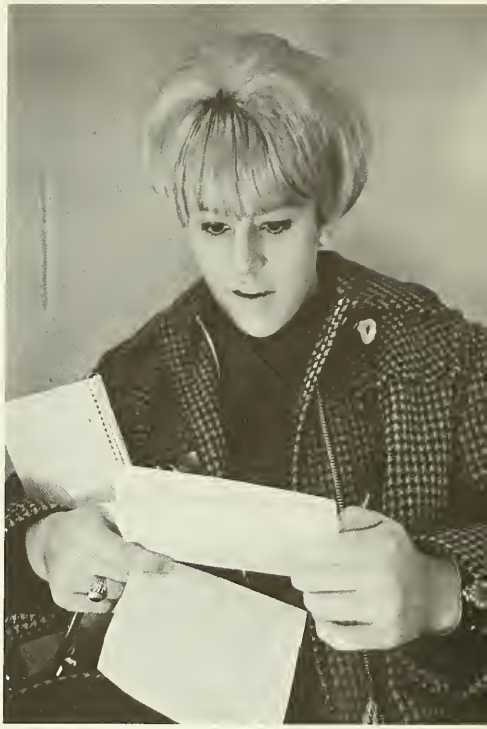

PSYCHOLOGY

DIRECTORY

Adair, Patricia ..... 238 South Manning Blvd., Albany, New York
Adams, Russell ..... 349 Pearl St., South Hadley, Massachusetts
Adler, Ronald ..... 304 Verona Ave., Elizabeth, New Jersey
Agranavitch, Paul ..... 33 Montgomery Lane, Norwich, Connecticut
Albino, Roger ..... 58 Normandy Rd., Clifton, New Jersey
Albrecht, Edward ..... 39 Bennington St., Quincy, Massachusetts
Alfieri, Edith ..... 555 West 252 St., New York, New York
Aliciene, Albert ..... 100 Warren Ave., Naugatuk, Connecticut
Allan, Francis ..... 902 Susquehanna Ave., West Pittston, Pennsylvania
Allen, Jane ..... 39 Elm Ave., Brockton, Massachusetts
Allen, Susan ..... 60 Cleveland Rd., Caldwell, New Jersey
Alpaugh, Peter ..... 119 Congress Run Rd., Cincinnati, Ohio
Alteri, Donna ..... 195 Summit Dr., Cranston, Rhode Island
Amaral, Carole ..... 77 Arlington Ave., Warren, Rhode Island
Amaral, Robert ..... 77 Arlington Ave., Warren, Rhode Island
Ambler, James ..... 828 Glen Rd., Jenkintown, Pennsylvania
Amore, Alexander ..... 210 Paris St., East Boston, Massachusetts
Anderson, Lynn ..... 207 Stonecrest Dr., DeWitt, New York
Anderson, William ..... 499 Old Town Way, Hanover, Massachusetts
Andresen, Edward ..... Powder Point, Duxbury, Massachusetts
Anthony, John ..... 84 East Main St., Jewitt City, Connecticut
Arbeene, Leon ..... 550 Washington St., Winchester, Massachusetts
Arbuckle, William ..... 330 Woodward St., Waban, Massachusetts
Archer, Helen ..... 43 Betwood St., Albany, New York
Archibald, Charles ..... 52 Jarvis Pl., Lynbrook, New York
Armstrong, John ..... 134 Branch St., Mansfield, Massachusetts
Assenza, Vincent ..... 869 Bunker Hill Ave., Waterbury, Connecticut
Bachley, Gregory ..... 1 Cyli Place, Waldwick, New Jersey
Baker, Robert ..... 12 Briarwood Trail, Weymouth, Massachusetts
Baldwin, Stephen .... 280 Burbank Rd., Longmeadow, Massachusetts
Bamond, John ..... 60 Orchard Ave., Emerson, New Jersey
Banis, Edward ..... 30 Stoddard St., Stoughton, Massachusetts
Barr, Jeffrey ..... 53 Sunswyck Rd., Darien, Connecticut
Barsky, Joel ..... 900 Talham St., Philadelphia, Pennsylvania
Barber, Michael ..... 58 Vestal Ave., Binghamton, New York
Barker, Carol ..... 5 Columbia Ave., Nashua, New Hampshire
Bassett, Martha ..... 31 Folan Ave., Norwood, Massachusetts
Bausman, Duane ..... Dayton Rd., Redding, Connecticut
Baxter, Anthony ..... 18 Britton St., Stoughton, Massachusetts
Beard, Sidney ..... 9990 Greiner Rd., Clarence, New York
Beck, Carl ..... 293 6th Ave., Troy, New York
Becker, Anita ..... 2305 Barren Hill Rd., Lafayette Hill, Pennsylvania
Beer, Pennell ..... 3071 Canal NW, Washington, D.C.
Benderov, Nicholas ..... 49 Fifth St., Passaic, New Jersey
Berger, Paul ..... 2220 Mickle Ave., New York, New York
Bernard, Robert ..... 143 Rosemary Rd., Dedham, Massachusetts
Billings, Dana ..... 6 Button Rd., Huntington, Connecticut
Birtwell, Kenneth .... 58 Ralph Talbot St., S. Weymouth, Massachusetts
Bistany, Elaine ..... 298 Lawrence St., Lawrence, Massachusetts
Bittelari, Ronald ..... 33 Horace St., Needham, Massachusetts
Bloom, Douglas ..... Luke's Wood Rd., New Canaan, Connecticut
Blount, Alan ..... 25 Mountain Rd., West Hartford, Connecticut
Bolen, Robert ..... 10 Gwynne Court, Closter, New Jersey
Borke, Edward ..... 14 West Holly St., Cranford, New Jersey

Borr, Geoffrey ..... 46 Ellis Rd., Newton, Massachusetts
Botoff, Richard ..... 24 Darby Lane, Cherry Hill, New Jersey
Bourbeau, Philip ..... 51 Pond St., Lynn, Massachusetts
Bourgeois, Arthur ..... 97 Wesson Ave., Quincy, Massachusetts
Bradley, Robert ..... 144 Sudbury Rd., Weston, Massachusetts
Brash, Robert ..... 344 Blue Hills Ave., Hartford, Connecticut
Brautigam, Robert ..... 22 School St., East Williston, New York
Bray, Robert ..... Union St., Montogue Centre, Massachusetts
Brennan, Kevin ..... 9 Gene St., Dorchester, Massachusetts
Briante, Peter ..... 10 Chadwick Rd., White Plains, New York
Bracchi, Mary-Jane ..... Church St., Windsor Locks, Connecticut
Brickman, Bruce ..... 34-13 Lenox Dr., Fair Lawn, New Jersey
Brickman, Mark ..... 249-68 57th Ave., Little Neck, New York
Brink, Bonnye ..... 2405 Garrison Ave., Harrisburg, Pennsylvania
Brockney, Jeffrey ..... 70 Fairview St., Holliston, Massachusetts
Brody, Francine ..... 316 Harding Rd., Fairhaven, New Jersey
Broman, Ronald 445 West Center St., West Bridgewater, Massachusetts
Brulte, Pierre ..... 524 Oxford St., Westbury, New York
Brunengraber, Todd ..... 267 Lincoln Blvd., Long Beach, New York
Bruscell, Michael ..... 148 Trouville Rd., Copiague, New York
Brustin, Edward ..... 116 Hurenc Rd., Medford, Massachusetts
Burgess, Robert ..... 39 Dartmouth St., Arlington, Massachusetts
Burke, Jamie ..... 25 Pine Hill Rd., Swampscott, Massachusetts
Callahan, Daniel ..... 254 Hartford St., Westwood, Massachusetts
Callahan, James ..... 83 Ten Hills Rd., Somerville, Massachusetts
Camerota, Kenneth ..... 44 Pauline St., Milford, Connecticut
Camorali, Francis ..... 383 Adams St., Milton, Massachusetts
Candee, Robert ..... Indian Trail, Harrison, New York
Canniff, Edward ..... 25 Hughes St., Quincy, Massachusetts
Carapella, Robert ..... 69 Highledge Dr., New York, New York
Cardamene, Richard ..... Winship Rd., New Hartford, New York
Cardonsky, Linda .... 148 East Grant Ave., Roselle Park, New Jersey
Carey, William ..... 6 Helena Rd., Boston, Massachusetts
Carnes, George ..... 211 Central St., Hingham, Massachusetts
Carroll, Dee ..... 99 Jefferson Rd., Princeton, New Jersey
Carter, James ..... 56 Holly Lane, Darien, Connecticut
Carr, Valerie ..... 1598 Hawthorne St., Baldwin, New York
Carroll, James ..... Old Powder Mill Rd., Fayetteville, New York
Casey, Christine ..... 825 Fox Chapel Rd., Pittsburgh, Pennsylvania
Castle, David ..... 43 Crosby Rd., Newton, Massachusetts
Cattat, Vincent ..... 1219 Hillview Dr., Utica, New York
Cavanagh, Nicholas ..... 82 Clapp Rd., Scituate, Massachusetts
Cayburry, Lynne ..... 29 Dorchester Ave., Pittsfield, Massachusetts
Ceccarelli, Ann ..... 21 Hall St., Plymouth, Massachusetts
Ceder, Arnold ..... 70 Stanton Rd., Brookline, Massachusetts
Cerfeda, Joann ..... Truesdale Lake Dr., South Salem, New York
Chaban, Robert ..... 28 Warren Ave., Milton, Massachusetts
Chace, William ..... 11 Shawmut Ave., Mansfield, Massachusetts
Chait, Edward ..... 200 East 57th St., New York, New York
Channon, Ellen ..... 17 Hillcrest Rd., Canton, Massachusetts
Chave, Patricia ..... 28 Woodmere Blvd., Woodmere, New York
Chosiad, Jane ..... 94 Florence Rd., Lowell, Massachusetts
Ciambrone, Joseph ..... 111 Cross St., Little Silver, New Jersey
Cifrino, John ..... 1180 Morton St., Dorchester, Massachusetts
Cincotta, Salvatore ..... 15 Reyem St., Waltham, Massachusetts
Cipriani, Dennis ..... 23 Summit Ave., Mansfield, Massachusetts

Clare, Robert ..... 53 Dickerman Lane, Braintree, Massachusetts
Clark, Harry ..... 3 Abbey Rd., Darien, Connecticut
Coates, Paul ..... Van Buren Rd., Morristown, New Jersey
Cognetta, Katherine ..... 170 Old Oaks Rd., Fairfield, Connecticut
Coffman, Deborah ..... 22 Rolling Rd., Philadelphia, Pennsylvania
Cohen, Arnold ..... 24 E St., Hull, Massachusetts
Cohen, Harold ..... 48 Bryant Place, Westwood, New Jersey
Cohen, Robert ..... 50 Hartman Rd., Newton, Massachusetts
Colyer, Josephine ..... Saw Mill Rd., Cold Spring Harbor, New York
Costello, Lawrence ..... 301 Chestnut St., Randolph, Massachusetts
Connolly, Janet .... 63 Independence Ave., Stoughton, Massachusetts
Connolly, Richard ..... 83 Elsmere Ave., South Portland, Maine
Connors, Thomas ....98 B Plain St., Millis, Massachusetts
Conopka, William ..... 123 Bolivar St., Canton, Massachusetts
Conti, Robert ..... 63 Wescroft Rd., Reading, Massachusetts
Cooke, Paul ..... 36 Marine Rd., South Boston, Massachusetts
Cooke, Raymond ..... 73 Dover Rd., Westwood, Massachusetts
Coon, Steven ..... RD 2, Haverling Heights, Bath, New York
Corbett, Bruce ..... 46 Britton St., Stoughton, Massachusetts
Corcoran, Bourke ..... 69 Division Ave., Summit, New Jersey
Corman, Michael ..... 122 Woodcliff Rd., Brookline, Massachusetts
Corn, Leslie ..... 1004 South 24th Ave., Hollywood, Florida
Costanzo, John ..... 18 Bent Ave., Port Chester, New York
Coughlin, William ..... 44 Andrea Rd., Framingham, Massachusetts
Courtney, Patricia ..... 2 Taylor Rd., Belmont, Massachusetts
Cowell, David ..... 54 Converse Rd., Marion, Massachusetts
Cowles, Herbert ..... 1 Pidgeon Dr., Wilbraham, Massachusetts
Crawford, William ..... 7 Winslow Rd., Sharon, Massachusetts
Creighton, Carol ..... 7 Pleasant St., West Concord, Massachusetts
Crosby, Stanley ..... 60 Briar Lane, Westwood, Massachusetts
Crowell, Gregory ..... 10 Beechcroft Rd., Short Hills, New Jersey
Crowell, Ruth ..... 229 Grove St., Hanover, Massachusetts
Cummings, John ..... 585 Main St., Chatham, New Jersey
Cushing, George ..... 281 Sagamore Rd., Rye, New Hampshire
Cushing, Kenneth ..... 1 Robert Drive, Georgetown, Massachusetts
Cyr, MaryAnn ..... 85 Summer St., Waterville, Maine
Daly, Margaret ..... 321 Hayward Ave., Mt. Vernon, New York
D'Amico, Lawrence ..... 154 Ross Ave., Hackensack, New Jersey
Dana, Marilyn ..... 29 Walnut St., Canton, Massachusetts
D'Andraia, Ann Marie ..... 105 Alta Ave., Yonkers, New York
Danton, Daniel ..... 118 Bartholdi Ave., Jersey City, New Jersey
Dardano, Francis ....916 Lansing St., Utica, New York
Darienzo, Linda ..... Barclay Place, Peekskill, New York
Davidson, Carol ..... 19 Chestnut St., West Haven, Connecticut
Davis, Audrey ..... 33 Sixth St., Providence, Rhode Island
Davis, Lauralee ..... Box 246 Arbutus Trail, Chatham, Massachusetts
Davis, Laurence ..... 420 West End Ave., New York, New York
Day, John ..... 281 Central St., Mansfield, Massachusetts
DeCamp, Anna ..... 242 Fairmount Ave., Hyde Park, Massachusetts
DeFelice, Christine ..... 15 Maple Lane, Blauveit, New York
DeGroot, Pamela ..... 83 Fellsmere Rd., Malden, Massachusetts
Dehm, Edith ..... 196 Deer Meadow Lane, Chatham, Massachusetts
DeKovessey, Eric ..... 336 Closter Dock Rd., Closter, New Jersey
DeMarsico, Jonnette ..... 95 Brand Rd., Silverton, New Jersey
Deneault, Michael ..... 45 Centre St., Milton, Massachusetts
Dentino, Diane ..... 28 Clapp Rd., Hanover, Massachusetts

DeRocchi ..... 28 Penacook St., Concord, New Hampshire
DiBenedetto, Paul ..... 515 South Ave., Weston, Massachusetts
Dillon, Thomas ..... 53 Spring Lane, West Hartford, Connecticut
DiMotta, Michael ..... 13 Garnett Place, Norwood, New Jersey
DiPalma, Frank ..... 45-55 159th St., Flushing, New York
Dixon, Stephen ..... Rumson Rd., Rumson, New Jersey
Doherty, Daniel ..... 55 Winslow Ave., Norwood, Massachusetts
Dombrowski, Theodore ..... 17 Clewes Rd., Millis, Massachusetts
Donilon, Patricia ..... 60 Massachusetts Ave., Warwick, Rhode Island
Donnell, Brian ..... 41 Lake Ave., Walpole, Massachusetts
Donnolly, John ..... 42 Baystate Rd., Wellesley Hills, Massachusetts
Donovan, Michael ..... 200 Prospect St., Norwell, Massachusetts
Dovner, Gerald ..... 1700 Broadway, Raynham, Massachusetts
Drake, Betsy ..... 79 Prospect Ave., Princeton, New Jersey
Drapeau, Dianne ..... 3 Oakland St., Tiverton, Rhode Island
Dreibelbis, Harveen ..... Mercer Rd., Colt's Neck, New Jersey
Dreyfus, Michele ..... 273 Adams St., Quincy, Massachusetts
Driscoll, Susan ..... 507 Main St., South Windsor, Connecticut
Drooker, Phillip ..... 25 Baker Circle, Brookline, Massachusetts
Duffy, Christine ....90 Concord Rd., Weston, Massachusetts
Dumas, Paul ..... 42 Ames St., Worcester, Massachusetts
Duplex, Warren ..... 300 Careswell St., Marshfield, Massachusetts
Dwin, Mark ..... 36 Frederick Place, Parlin, New Jersey
Eddy, Randolph ..... 485 Warren St., Brookline, Massachusetts
Evans, Scott ..... 910 Washington St., Wellesley, Massachusetts
Ezekiel, Stan ..... 905 Pembroke Rd., Greensboro, North Carolina
Faas, James ..... 84 Eaton Lane, West Islip, L.I., New York
Factor, Alan ..... 28 Barry St., Randolph, Massachusetts
Fallon, David ..... 1736 Central Ave., Needham, Massachusetts
Fanelli, Joseph ..... 821 Harriton Rd., Bryn Mawr, Pennsylvania
Farb, Susan ..... 95 Madison Terrace, Springfield, New Jersey
Farrington, Sandra ..... 268 Forest Dr., Union, New Jersey
Feeley, John ..... 491 Bronxville Rd., Bronxville, New York
Feingold, Matthew ..... 2211 Bragg St., Brooklyn, New York
Feldman, Harvey ..... 235 Sixth St., Providence, Rhode Island
Feldman, Karen ..... 8 North Quincy Ave., Margate City, New Jersey
Ferguson, Bruce ..... 178 Walter St., Roslindale, Massachusetts
Ferioli, Thomas ..... 25 Bolton Place, Bridgewater, Massachusetts
Fernandes, Stephen ..... Nike Base, Route 9, Old Bridge, New Jersey
Ferris, Thomas ..... 2 Winter St., Fayville, Massachusetts
Feuring, Diana ..... 16 Marlboro Drive, Huntington, New York
Field, Jeffrey ..... Oakwood Terrace, Newport, Rhode Island
Field, Michael ..... 26 Wilcox Ave., Pawtucket, Rhode Island
Filiberto, Anthony ..... 13 Carmichael St., Amsterdam, New York
Fischer, Larry ..... 1615 Park Ave., Asbury Park, New Jersey
Fitzmaurice, John ..... 67 Waushakum St., Framingham, Massachusetts
Fitzpatrick, Lucy ..... 18 Edgewood St., Stafford Springs, Connecticut
Flaig, John ..... 1130 Wendell Ave., Schenectady, New York
Flanagan, Barbara-Anne ..... 5 Dean Rd., Milton, Massachusetts
Flanagan, John ..... 167 Glezen Lane, Wayland, Massachusetts
Flavin, Michael .. 152 Morningside Dr., Longmeadow, Massachusetts
Flom, Helene ..... 279 Draper St., Springfield, Massachusetts
Foer, Janet ..... 29 Wilbur Ave., Newark, New Jersey
Foley, Eileen ..... 5220 Arlington Ave., New York, New York
Fernandes, Stephen ..... Nike Base, Route 9, Old Bridge, New Jersey
Foster, Steve ..... 7656 New 2nd St., Philadelphia, Pennsylvania

Fowler, Joanne ..... 6 Squantum Rd., Paxton, Massachusetts
Fox, Jeffrey ..... 77 Lincoln Parkway, Lowell, Massachusetts
Fiasco, Michael ..... 1372 Ridgeway Ave., Rochester, New York
Frango, Denise ..... 133 Bixley Heath, Lynbrook, New York
Frank, Alan ..... 143 Fellows Ave., Syracuse, New York
Frank, Donna ..... 360 Wellington Terrace, Jenkintown, Pennsylvania
Frankel, Steven ..... 8002 Avenue J, Brooklyn, New York
Franks, Merrill ..... Salisbury Rd., North Canaan, Connecticut
Frazier, Paul ..... 62 Orne St., North Attleboro, Massachusetts
Friedman, Sandra ..... 35 Helene Ave., Merrick, New York
Friedman, Tobe ..... 54 Woodbine St., Auburndale, Massachusetts
Frisch, Ronald .... 917 West Roxbury Pkwy., Brookline, Massachusetts
Fritts, Douglas ..... 7 Edgemont Rd., Montclair, New Jersey
Froug, Robert ..... 540 Heather Dr., Dayton, Ohio
Fuortes, Greg ..... 5925 Charred Oak Dr., Bethesda, Maryland
Gagliardi, Michael ..... 59 Brentwood Lane, Fairport, New York
Gaines, Barry ..... 14 Waddington Ave., West Orange, New Jersey
Gallagher, Anne ..... 2639 East 23rd St., Brooklyn, New York
Galligan, Kevin ..... 38 Blakeslee St., Cambridge, Massachusetts
Gardner, William ..... 159 Tennyson Dr., Short Hills, New Jersey
Garino, Peter ..... 81 Salem Rd., Washington, New Jersey
Garrison, Norma ..... 4317 Post Road, East Greenwich, Rhode Island
Gaudet, Allan ....32 Rosewood Dr., Waltham, Massachusetts
Gecoya, Patrick ..... 41 Southside Ave., Lynn, Massachusetts
Gentile, Peter ..... 159 Orchard Dr., Rochester, New York
Gesuelle, Sandra ..... 74 Highview Ave., Wethersfield, Connecticut
Gianquinto, Katherine .... 2617 Riverton Rd., Cinnaminson, New Jersey
Gibbons, David ..... 110 Skyline Dr., Morristown, New Jersey
Giblin, Marilyn ..... 543 Forest Lane, Orange, Connecticut
Giblin, Thomas ..... 34 Dale Rd., Holbrook, Massachusetts
Gill, Diane ..... 406 Ruckman Rd., Closter, New Jersey
Gilman, Leonard ..... 29 Franklin St., Danvers, Massachusetts
Gladstone, Sherry .... 97 Serpentine Lane, Searingtown, L.I., New York
Glasser, Harvey ..... 141-30 Pershing Crescent, Jamaica, New York
Glickman, Judy ..... 35 Travis Dr., Chestnut Hill, Massachusetts
Goldberg, Audrey ..... 114 Revere Rd., DeWitt, New York
Golden, Eric ..... 106 Edwards St., Fayetteville, New York
Golden, Mel ..... 180 Lelar Ave., Springfield, New Jersey
Goldman, Ilene ..... 1985 Lowell Lane, Merrick, New York
Goldsmith, Patti ..... Brockway Lane, Fayetteville, New York
Goldstein, Andrew ..... 263 Beverly Rd., Brookline, Massachusetts
Goodman, Leonard ..... 12 Bellevue Ave., Ware, Massachusetts
Gorea, Joseph ..... 8 Regent Ct., Utica, New York
Gorman, Michael ..... 274 Wilson Rd., Orange, Connecticut
Gould, Robert ..... 170 Washington St., Belmont, Massachusetts
Grant, Jeffrey ..... 16 Laurel Drive, West Hartford, Connecticut
Grant, Joseph ..... 143 N. Peppy St., Dover, New Jersey
Grasso, Gerald ..... 41 Adorn St., Weymouth, Massachusetts
Gravell, Sandra ..... 637 West St., Gardner, Massachusetts
Gravitis, Viesturs .... 106 Forest Hills St., Jamaica Plain, Massachusetts
Gray, Arthur ..... 16 Oak St., Plymouth, Massachusetts
Gray, Charles ..... 143 Gibbs Ave., Newport, Rhode Island
Greenspan, Susan ..... 3091 Driftwood Lane, Bellmore, New York
Greenstein, Steven ..... 14 Avon Rd., Springfield, New Jersey
Greiner, Gail ..... 913 Crawford Ave., Syracuse, New York
Grilley, Robert ..... 145 Sycamore Lane, Fairfield, Connecticut

Grilli, Richard ..... 18 Ritchie Drive, Yonkers, New York
Grogan, Richard ..... 44 Appleton St., Springfield, Massachusetts
Grossman, Jane ..... 1400 Treboy Ave., Richmond, Virginia
Grossman, Mark ..... 130 Walnut Hill Rd., Newton, Massachusetts
Guida, Angelo ..... 77 Second St., New Rochelle, New York
Guide, Joseph ..... 664 Boulevard, Revere, Massachusetts
Haber, Howard ..... 21 Rye Ridge Pkwy., West Hartford, Connecticut
Hafer, Helen ..... 266 Dana Ave., Milton, Massachusetts
Hall, Bruce ..... 31 Everett St., Arlington, Massachusetts
Hall, John ..... 243 10th St., Lowell, Massachusets
Harlor, Jon ..... 260 Central St., Mansfield, Massachusetts
Harmer, Donald ..... 118 Taylor Ave., Dedham, Massachusetts
Harold, William ..... 1254 Washington St., Norwood, Massachusetts
Harrington, Lee ..... 20 Hardy Ave., Brockton, Massachusetts
Hauck, Edward ..... 23 Crosley Terrace, Hillsdale, New Jersey
Henning, Mary ..... P.O. Box 84, Arlington, Vermont
Herman, Bradford, ... 57 Damien Rd., Wellesley Hills, Massachusetts
Herrmann, Barry .... 499 North Columbus Ave., Mt. Vernon, New York
Hertz, Gail ..... 250 Golf Rd., Deal Park, Deal, New Jersey
Hettich, William ..... 6 Foster Rd., Tenafly, New Jersey
Heyman, Ellen ..... 35 West McClennan Ave., Livingston, New Jersey
Hintlian, Greg ..... 91 Beatrice Circle, Belmont, Massachusetts
Hoffman, David .....21 South Woodside St., Bergenfield, New Jersey
Holton, Stephen .. 130 Meadow Rd., East Longmeadow, Massachusetts
Honor, Mollyne .. 145-55 Melbourne Ave., Kew Garden Hills, New York
Hooper, Robert ..... 156 Selden Hill Dr., West Hartford, Connecticut
Horn, Willard ..... 287 Garfield St., Haworth, New Jersey
Hoskins, Steven ..... 116 West Ivy St., East Rochester, New York
Hughes, William ..... 54 Gretter Rd., Roslindale, Massachusetts
Hughs, Glenn ..... 83 Eglantine Rd., Rochester, New York
Hunter, Pamela ..... 249 Lakeview Dr., Cambridge, Massachusetts
Huntoon, Howard ..... 45 Barderry Hill, Providence, Rhode Island
Hurvitz, David ..... 50 Lancaster Terrace, Brookline, Massachusetts
Hutchison, James ..... 164 Dana Ave., Boston, Massachusetts
Hyde, Robert ..... 1021 Westcott St., Syracuse, New York
Inagaki, Hitoshi .. 50 West Bayview Ave., Englewood Cliffs, New Jersey
Irving, David ..... 36 B Academy Court, Roxbury, Massachusetts
Jackson, James ..... 66 Jefferson St., North Attleboro, Massachusetts
Jaffe, James ..... 105 Greenridge Ave., White Plains, New York
Jarrett, Lewis ..... 10 Primrose Lane, Loudenville, New York
Jateff, Barry ..... 444 Hampshire Road, Akron, Ohio
Jellson, Edward ..... 34 Paradox Drive, Worcester, Massachusetts
Jenkins, Calvin ..... The Manse, Irvington-on-Hudson, New York
Jessoe, Paul ..... 18 Wentworth St., Westwood, Massachusetts
Johnson, Alan ..... 2 Stonelea Place, New Rochelle, New York
Johnson, Charles .... 723 West Marshall St., Norristown, Pennsylvania
Joyce, Thomas ..... 70 Hodges Ave., Quincy, Massachusetts
Judge, Judith ..... 115-107 225th St., Cambria Heights, New York
Juliano, James ..... 23 Hudson St., Somerville, Massachusetts
Julien, Bruce .... 204 Copeland St., West Bridgewater, Massachusetts
Kahn, Karen ..... 8 Marwood St., Albany, New York
Kaloust, William ..... 56 Lexington St., Lynn, Massachusetts
Kamin, Marc ..... 50 Rugby Rd., Yonkers, New York
Kane, Joseph ..... 22 Hathaway St., Lynn, Massachusetts
Kaplan, Cheryl ..... 149 North Church St., Hazleton, Pennsylvania
Karp, Robert ..... 138 Fairview Ave., Brockton, Massachusetts

Keegan, James ..... 21 Park Place, Ramsey, New Jersey
Keenan, Kevin ..... 307 Great Oak Rd., Orange, Connecticut
Kehemeyer, Michael 74 South Huntington Ave., Boston, Massachusetts
Kehoe, Gilbert ..... 2 Lynacres Blvd., Fayetteville, New York
Kelleher, Janet ..... 258 Copeland St., Brockton, Massachusetts
Kelleher, William ..... 455 Beach 124 St., Belle Harbor, New York
Keller, Joseph ..... 23 Mt. Pleasant Street, Plymouth, Massachusetts
Kellner, William ..... 5 Cherry Ave., Stoneham, Massachusetts
Kelly, Frank ..... 25 Cedar Ave., Allenhurst, New Jersey
Kebey, Thomas .... Forest Beach Rd., South Chatham, Massachusetts
Kennedy, Christopher .. 153 Common St., Watertown, Massachusetts
Kenney, Michael ..... 901 Charles River St., Needham, Massachusetts
Kenny, William ..... 14 Deerfield Ave., Westwood, Massachusetts
Kern, Cynthia ..... 92 Menoota Ave., Rye, New York
Kern, Kenneth ..... 3890 Voorhis Lane, Seaford, Massachusetts
Kerrissey, DiAnne ..... 224 Central Ave., Milton, Massachusetts
Kerzner, Barry ..... 50 Clews St., Pawtucket, Rhode Island
Kessler, Lawrence ..... 279 Warren St., Waltham, Massachusetts
Kibbe, Gerald ..... 65 Piper Brook Ave., Newington, Connecticut
Kiernam, Carroll ..... 239 Columbia Blvd., Waterbury, Connecticut
Kiken, Gloria ..... 70 Warner Ave., Jersey City, New Jersey
Kindquist, Elspeth ..... 2 Shoreview Rd., Port Washington, New York
Kinney, Lawrence ..... 24 Jerome St., Dorchester, Massachusetts
Kirby, Charles ..... 455 West Elm St., Brockton, Massachusetts
Kirkby, Cheryl ..... 16 Erregger Terrace, Syracuse, New York
Klien, Mary ..... 18512 Lynton Rd., Shaker Heights, Ohio
Klibe, Sandra ..... 132 Colonial Rd., Providence, Rhode Island
Kline, Robert ..... 315 Birch Dr., Roselle, New Jersey
Knapp, Henry ..... 165 Benjamin Ave., Rochester, New York
Knick, James ..... Allerton Farms Rd., Naugatuck, Connecticut
Knowles, Frederick ..... 10 Amherst Rd., Braintree, Massachusetts
Kolodziej, Gerald ..... 16 Swan St., Amsterdam, New York
Koplan, Alan ..... 14 Priscilla Lane, Quincy, Massachusetts
Korchin, Stephen ..... 54 Caryll St., Mattapan, Massachusetts
Korn, Jeffrey ..... 909 East 29th St., Brooklyn, New York
Kosakow, Greg ..... 86 Vernon Dr., Scarsdale, New York
Kotapski, Maryann ..... 30 Chestnut St., Abington, Massachusetts
Kraft, James ..... 1800 Sudbury Rd., Washington, D.C.
Krainin, Bettina ..... Indian Hill Rd., Bedford Village, New York
Krakow, David ..... 506 East Spring Ave., Ardmore, Pennsylvania
Kraus, William ..... 29 Montclair Rd., Waban, Massachusetts
Kreplick, Joseph ..... 51 Nahant St., Lynn, Massachusetts
Kres, Mark ..... 28 Walnut St., Malden, Massachusetts
Krintzman, Jeffrey ..... Cayuga Trail, Harrison, New York
Krowski, John ..... 4 Maplewood Court, Dover, Delaware
Kurtz, Barry ..... 81 Morris Ave., Springfield, New Jersey
Kurtzman, Richard ..... 34 Hazelmere Rd., Roslindale, Massachusetts
Kutzin, Sandra ..... 299 Pleasant St., Haworth, New Jersey
Lake, Barry ..... 48 Locust St., Brockton, Massachusetts
Lally, Thomas ..... 75 Bonard Rd., Brookline, Massachusetts
Lande, Alissa ..... 138-12 28th Rd., Flushing, New York
Lanovara, JoHelen ..... 54 Coolidge Rd., Rochester, New York
Lanzetta, Daniel ..... 646 South Pearl St., Albany, New York
Lavin, Edward ..... 39 Merilyn Rd., South Weymouth, Massachusetts
Lawton, John ..... 35 Evergreen Ave., Rye, New York
LeClaire, Karen ..... Car Rd., Westerly, Rhode Island

Leibowitz, Leonard ..... 4 Bristol Rd., Marblehead, Massachusetts
Lerner, Scott ..... 90 Baxter Rd., Brookline, Massachusetts
Levine, Lenore ..... 320 Marine Ave., Brooklyn, New York
Levine, Michael ..... 11 Linda Lane, Nahant, Massachusetts
Levine, Robert .... 306 East Farragut Rd., Wildwood Crest, New Jersey
Levy, Barry ..... 289 South St., Chestnut Hill, Massachusetts
Levy, Judy ..... 100 Ardsley Dr., DeWitt, New York
Liebowitz, Marcia ..... 45 Lovelace Dr., West Hartford, Connecticut
Light, Paul ..... 66 Kinnicutt Rd., Worcester, Massachusetts
Lipari, Florence ..... 143 Magnolia Ave., Jersey City, New Jersey
Lipson, Philip ..... 359 Kent St., Brookline, Massachusetts
Lipton, Linda ..... Rock Ridge, Mamaroneck, New York
Lockwood, Kathleen ..... 21 Calam Ave., Ossining, New York
Loebenberg, Carol ..... 196 Taber Ave., Providence, Rhode Island
Loman, Andrew ..... 93 Engle St., Cresskill, New Jersey
Lonergan, William ..... 145 Linden Ave., Branford, Connecticut
Lord, Alfred ..... 12 Orin White Dr., Randolph, Massachusetts
Lorenzo, Adelaide .... 5651 North 16th St., Philadelphia, Pennsylvania
Lundvall, Stephen ..... 447 Prospect St., Glen Rock, New Jersey
Lustig, H. Scott .. 319 East Worthampton St., Wilkes-Barre, Pennsylvania
MacCormack, Marcia ..... RFD 1, Sewall's Hill, York Village, Maine
MacDonald, Joyce ..... 210 Dana Ave., Hyde Park, Massachusetts
Mack, Theodore ..... 48 Myrtle St., Taunton, Massachusetts
MacMeekin, Donald .. 53 Treeborough Dr., West Hartford, Connecticut
Mackintosh, Alexander ..... 60 Hubbard Rd., Weston, Massachusetts
Madden, James ..... 68 Middleton Ave., Newport, Rhode Island
Maddux, Robert ..... 175 Otis St., Hingham, Massachusetts
Madnick, Carole ..... 23 Alderwood Dr., West Hartford, Connecticut
Maguire, Charles ..... 9 Sycamore St., Norwood, Massachusetts
Maidman, Ellen ..... North Broadway, Upper Nyack, New York
Mapstone, Ronna ..... Edgewater Lane, South Nyack, New York
Marcus, Maxine ..... 7 Margaret Rd., Sharon, Massachusetts
Margolis, Joyce ..... 100 Edgemoor Rd., Rochester, New York
Marines, Beverly ..... 144 Ricker Rd., Kinnelon, New Jersey
Martin, Susan .... 625 Hamburg Turnpike, Pompton Lakes, New Jersey
Martini, James ..... 89 71st St., Brooklyn, New York
Martorana, Jasper ..... 33 A Eliot St., Medford, Massachusetts
Masciarella, Wayne .... 239 East Leaming Ave., Wildwood, New Jersey
Massaro, Thomas ..... 108 Brookland Dr., Syracuse, New York
Materne, Nancy ..... 1 Opeechee Dr., Barrington, Rhode Island
Mavageri, Robert ..... Box 92, Somers, New York
Maxwell, Richard ..... 9 Aspetuck Ave., New Milford, Connecticut
May, Robert ..... 856 Hammond St., Brookline, Massachusetts
Mayo, Richard ..... 78 Lawton Ave., Tiverton, Rhode Island
Mazzella, Elio ....170 Alexander Ave., Yonkers, New York
McArthur, Paul ..... Peckham Hill Rd., Sherborn, Massachusetts
McCaffrey, James ..... 120 North Main St., West Hartford, Connecticut
McCaffrey, Patrick ..... 56 Sacramento St., Cambridge, Massachusetts
McConchie, Edward .. 51 Monadnock Rd., Wellesley Hills, Massachusetts
McCord, Alan ..... Club Rd., Rye, New York
McDonough, Susan ..... 60 East Park St., East Orange, New Jersey
McFadden, Janis ..... 431 Hillside Ave., Holyoke, Massachusetts
McGeoghegan, Patrick ..... 77 Appleton St., Quincy, Massachusetts
McGovern, Robert ..... 108 Bacon St., Natick, Massachusetts
McMahon, Sharon .... 213 Thompson Shore Rd., Manhasset, New York
McNally, David ..... 49 Cloverleaf Rd., Leominster, Massachusetts

McNally, James ..... 49 Cloverleaf Rd., Leominster, Massachusetts
McNamara, Kathleen ..... 161 Morton St., Stoughton, Massachusetts
McTaggart, Lucille ..... 8 Landon Rd., Milton, Massachusetts
Meixner, John ..... Otha Dr., Katonah, New York
Melloy, Richard ..... 5 Miller St., Norwich, New York
Meltzer, Elliott ..... 143 Manor Dr., Syracuse, New York
Metler, Keith ..... 44 Glendale St., Everett, Massachusetts
Meyers, Vincent ..... 57 Oakwood St., Albany, New York
Mikelson, Barbara ..... 338 Brush Hill Rd., Milton, Massachusetts
Miranda, Carl ..... 2451 Dean St., Brooklyn, New York
Mitchell, Donald ..... Candlewood St., Brookfield, Connecticut
Mitchell, Kevin ..... 74 Standish Rd., Lynn, Massachusetts
Mzerek, Anne ..... 8 Channing St., Newport, Rhode Island
Moloney, William ..... 115 Forest Hills St., Boston, Massachusetts
Molter, Ronald ..... 10 Hawthorne Ave., Needham, Massachusetts
Monk, Robert ..... 15 Coleman Terr., Tenafly, New Jersey
Montgomery, Barry ..... 118 Park St., Braintree, Massachusetts
Montini, Jack ..... RFD 3, Mahopac, New York
Mooney, David ..... 127 Alpine Terr., Arlington, Massachusetts
Morgenstern, Dean ..... 63 Prospect Ave., Hewlett, New York
Morris, William ..... 161 Winter St., Waltham, Massachusetts
Mortman, Alice ..... 353 Kennedy Blvd., Bayonne, New Jersey
Moulton, Allan ..... 43 Joan Rd., Hyde Park, Massachusetts
Moynihan, Bryan ..... 101 Walnut St., Canton, Massachusetts
Mucci, Joseph ..... 184 School St., Watertown, Massachusetts
Mui, Allan ..... 131 Walnut St., Chelsea, Massachusetts
Mullen, Daniel ..... 260 Green St., Weymouth, Massachusetts
Mullin, Edmund ..... 16 Ash St., Hopkinton, Massachusetts
Murphy, Sue ..... 84 Kensington Rd., Garden City, New York
Nappe, Joseph ..... 1900 Terrace Ave., South Plainfield, New Jersey
Navin, Kathleen 194 Lindbergh Ave., Needham Heights, Massachusetts
Neuhart, John ..... 103 Hillside Ave., Chatham, New Jersey
Nevins, Jeffrey ..... Sterling Rd., Harrison, New York
Nicholson, Barbara ..... 108 Birch Hill Dr., Wapping, Connecticut
Noijard, Phayoong 592 American Legion Hwy., Roslindale, Massachusetts
Nolan, Charles ..... 16 Francis Lane, Woburn, Massachusetts
Northrop, Willard ..... 1109 Lincoln Court, Elberon, New Jersey
Northrup, Frederick ..... South Gate Rd., Fayetteville, New York
Novakoff, Richard ..... 33 Alderwood Rd., Newton, Massachusetts
Nutkis, Ray ..... 386 Galloping Hill Rd., Roselle Park, New Jersey
Nutter, Robert ..... 705 Main St., Hanson, Massachusetts
Ochab, Kenneth ..... 36 Lizette St., Garfield, New Jersey
O'Connell, Lucille ..... 96 Jersey St., Dedham, Massachusetts
O'Conner, Kathleen ..... River Rd., Scarborough, New York
Odgers, John ..... 415 Woodland Terr., Kinnelon, New Jersey
O'Donovan, Richard .. 40-11 NE 23rd Terrace, Lighthouse Point, Florida
Off, Samuel ..... RD 2, Ligonier, Pennsylvania
Okie, John ..... 2 Valley Forge Rd., Darien, Connecticut
Olsen, Richard ..... 317 Grove St., Melrose, Massachusetts
O'Malley, Edward ..... 4 Winterset Lane, West Hartford, Connecticut
Owens, Cassie ..... First St., Oradell, New Jersey
Palladino, Rocco ..... 46 Putnam Rd., Somerville, Massachusetts
Palmer, Carol ..... 1896 Walton Ave., Bronx, New York
Pardoe, Marsha ..... 30 Marigold Rd., West Yarmouth, Massachusetts
Parkhurst, Charles .. 50 Walnut Ave., North Hampton, New Hampshire

Parrish, Robert ..... RFD North Pomfret, Vermont
Passaro, Lawrence .... 221-21 110th Ave., Queens Village, New York
Paul, Ellen ..... 119 North Broad St., Norwich, New York
Pechenik, Janis ..... Nassau, New York
Peck, Huntley ..... 100 Lucinda Dr., Babylon, New York
Perl, Stephen ..... 2 Pinetree Rd., Westbury, New York
Peronace, Frank ..... 134 Vance St., New Britain, Connecticut
Person, William ..... Millers Hill Rd., Dover, Massachusetts
Pesce, Elizabeth ..... 18 Carlton Ave., Yonkers, New York
Petersen, Richard ..... 4147 West Henrietta Rd., Rochester, New York
Petersen, Ronald .... 4147 West Henrietta Rd., Rochester, New York
Phromyothi, Kamchorndej ..... 28 Paholyothin Rd., Bangkok, Thailand
Pilling, Richard ..... 10-12 Plymouth Dr., Fairlawn, New Jersey
Potente, Ralph ..... 143 Urban St., Mt. Vernon, New York
Powers, Albert ..... 371 Elmwood Ave., Quincy, Massachusetts
Preble, Lynnette ..... 166 Parker Rd., Needham, Massachusetts
Price, William ..... 7116 Gateridge Dr., Dallas, Texas
Pritchett, Donald ....517 Ontario St., Schenectady, New York
Pue, Sharon ..... 39 Fox Hill Dr., Rockville, Connecticut
Pugliese, Sallyann ..... 111 Smith St., Port Chester, New York
Purdy, Donald ..... 333 Lynnfield St., Lynn, Massachusetts
Qosja, Gerta ..... 170 Colonial Rd., Emerson, New Jersey
Quigley, Joseph ..... Caixa Postal 8263, Sao Paulo, Brazil
Quirk, Richard ..... 16 McCarthy Rd., Marshfield, Massachusetts
Raboff, Jean ..... 425 Beechmont Dr., New Rochelle, New York
Rafferty, Richard ..... 125 The Fellsway, Murray Hill, New Jersey
Rantz, Frederick ..... 114 Johnson Ave., Winthrop, Massachusetts
Rasanada, Kemchai ..... 5017 16th St., Washington, D.C.
Rauseo, Andrea ..... 144 St. Andrew Rd., East Boston, Massachusetts
Reagan, Anthony ..... 19 Lovers Lane, Medway, Massachusetts
Reid, George ..... 232 Allendale Way, Camphill, Pennsylvania
Renda, Renee ..... 3 Apple Hill Lane, Lynnfield, Massachusetts
Reynolds, Frank ..... 41 East Dartmouth St., Auburn, Maine
Richel, Robert ..... 437 South Union Ave., Cranford, New Jersey
Riley, Janet ..... 508 Florence St., Fall River, Massachusetts
Roberto, Alphonse ..... 318 Lowell St., Peabody, Massachusetts
Roberts, David ..... 81 St. George Court, Warwick, Rhode Island
Robinovitz, Betsy ..... 102 Archer St., Fall River, Massachusetts
Rodd, Susan ..... 137 Gardner Rd., Brookline, Massachusetts
Rolfe, Bunny ..... 11 East 86th St., New York, New York
Ronan, Paul ..... 3 Dewey Court, Northampton, Massachusetts
Root, Michael ..... 168 Nassau Ave., Freeport, New York
Roppolo, Peter ..... 56 Fuller St., Brockton, Massachusetts
Rose, Priscilla ..... 78 Ash Tree Lane, Schenectady, New York
Roselli, John ..... 56 South Waverly St., Brighton, Massachusetts
Rosenbaum, Richard ..... 22 Rogers Pkwy., Rochester, New York
Rosenberg, Alan .... 348 South River St., Wilkes-Barre, Pennsylvania
Rosenblatt, Toby ..... 102-20 67 Dr., Forest Hills, New York
Ross, Charlotte ..... 1302 Shetland Dr., Union, New Jersey
Ross, Peter ..... Post House Rd., Morristown, New Jersey
Rudolph, Mark ..... 20 Ash St., Islington, Massachusetts
Russell, Nancy ..... 113 Gray St., Arlington, Massachusetts
Ryan, James ..... 109 Nardone Rd., Needham, Massachusetts
Rysinger, George ..... 314 Cornell St., Roslindale, Massachusetts
Sacchetti, Dominic ..... 150 Salem St., Boston, Massachusetts

Sadler, Barbara ..... 29 Charter Ave., Deer Park, L.I., New York
Sagenkahn, Brett ..... 110 Woodside Dr., Syracuse, New York
St. Pierre, Roderick .... 538 Hartford Pike, Shrewsbury, Massachusetts
Sansone, Michael ..... 48 Pond St., Belmont, Massachusetts
Santangelo, Thomas ..... 53 Wilbur St., Hartford, Connecticut
Santry, Thomas ..... 114 Richmond St., Dorchester, Massachusetts
Sarkes, George ..... 10 West Milton St., Readville, Massachusetts
Sarrel, Eileen ..... 2215 Newkirk Ave., Brooklyn, New York
Saunders, David ..... 4 Boyden Dr., Foxboro, Massachusetts
Scangas, Joan ..... 73 Belleaire Ave., Lynn, Massachusetts
Scarpellini, John ..... 31 Clinton St., Mansfield, Massachusetts
Schaefer, Eugene .. 155 Woodbine Circle, New Providence, New Jersey
Schechner, Max ..... 84 Torrey Ave., Brockton, Massachusetts
Schembra, Andrew .... 21 Ridgewood Ave., Glen Ridge, New Jersey
Scherer, Andrew ..... 146 Carr St., Providence, Rhode Island
Schiller, Henry ..... 59-40 Queens Blvd., Woodside, New York
Schleiff, William .. 157 Mt. Vernon East, East Weymouth, Massachusetts
Schneider, Arthur ..... 41 Russell Rd., Willdale, Connecticut
Schoenberg, Debra ..... 27 Kingsboro Ave., Gloversville, New York
Schoenfelder, Eugene . 751 Ridge Rd., Smoke Rise, Kinnelon, New Jersey
Schonwald, Susan ..... 3 Colonial Dr., Scotch Plains, New Jersey
Schuessler, Arthur ..... 17 West Lane, Madison, New Jersey
Schultz, Alan ..... 2 Portina Rd., Brighton, Massachusetts
Schultz, John ..... 55 Moorland Rd., Scituate, Massachusetts
Schwartz, Susan ..... 4 Georgia St., Cranford, New Jersey
Schwartzfarb, Joan ..... 45 Jerome Ave., New Rochelle, New York
Scialli, Dennis ..... 120 Holland Rd., South Orange, New Jersey
Sclarow, Stuart ..... Wyncote House, Apt. 532, Wyncote, Pennsylvania
Scott, Anthony ..... 603 Edgewod Pl., River Forest, Illinois
Scott, Thomas ..... 22 Gurney St., Cambridge, Massachusetts
Sears, John .... 3603 Chevy Chase Lake Dr., Chevy Chase, Maryland
Secher, Richard ..... 22 Biscayne Dr., Chelmsford, Massachusetts
Seefried, John ..... 20 Big Tree St., Livonia, New York
Segal, Susan ..... 108-40 65th Rd., Forest Hills, New York
Sellew, Philip ..... Evergreen Rd., New Canaan, Connecticut
Senadisai, Panja ..... 76 Phanichjareon Rd., Pechburi, Thailand
Serge, Carmel ..... 25 Stewart Ave., Amsterdam, New York
Servidio, Richard ..... 17 West St., Hingham, Massachusetts
Shafer, William ..... 8082 Morningside Dr., Indianapolis, Indiana
Shapiro, Rod ..... 70-25 Yellowstone Blvd., Forest Hills, New York
Shavitz, Benjamin ..... 44 Ellish Pkwy., Spring Valley, New York
Shaw, Peter ..... 47 Milwood Rd., East Hartford, Connecticut
Sheridan, Thomas ..... Box 227, Hebron Rd., Bolton, Connecticut
Shorey, Jon ..... 277 Grove St., Hanover, Massachusetts
Shure, George ..... 76 South St., Chester Hill, Massachusetts
Siegel, Richard ..... 842 Jamaica Rd., Schenectady, New York
Silvern, Sandra ..... 360 Hart Ave., Staten Island, New York
Simon, Michael ..... 473 Chestnut Hill Ave., Brookline, Massachusetts
Simonds, Robinson ..... Cedar Swap Rd., Jericho, L.I., New York
Simpson, Larry ..... 17 Lexington Ave., Montclair, New Jersey
Sisca, Anthony ..... 3 South Rd., Harrison, New York
Skolnick, Donna ..... 1918 East 18th St., Brooklyn, New York
Skopinski, John ..... 17 Pine Blvd., Browns Hills, New Jersey
Slattery, William ..... 7940 Orchid St., Washington, D.C.
Slifer, Hal ..... 1085 Mt. Vernon Rd., Union, New Jersey

Slocum, George ..... 103 Hewing Ave., Cranford, New Jersey
Slutsky, Ronald ..... 4 Oakridge Dr., W, Brockton, Massachusetts
Slutsky, Susan ..... 376 Green St., Brockton, Massachusetts
Smith, Donald ..... Meadowmere Rd., Stratford, Connecticut
Smith, Patricia ..... 76 Phillips St., Hanover, Massachusetts
Smith, Ronald ..... 42 Herkimer St., Brooklyn, New York
Smith, Valerie ..... Box 1817, La Jolla, California
Snow, Stephen ..... 12 Barnard Rd., Shrewsbury, Massachusetts
Sobin, Stanley ..... 30-06 Morlot Ave., Fair Lawn, New Jersey
Sogigian, George ..... 2 Englewood Ave., Worcester, Massachusetts
Solomon, Martin ..... 212 Graham St., Highland Park, New Jersey
Solberg, Kent ..... 236 School St., Somerville, Massachusetts
Sorel, Eugene ..... RFD 2, Box 59, North Scituate, Rhode Island
Sparrow, Douglas 16 Oak Knell Court, North Providence, Rhode Island
Spiro, Harold ..... 1515 Met. Ave., Bronx, New York
Spooner, Susan ..... 27 Arnold Ave., Newport, Rhode Island
Sporn, Lawrence ..... 46 Brinckerhoff Ave., Freehold, New Jersey
Starr, Richard ....28 Fieldstone St., Whippany, New Jersey
Staszko, Donald ..... 181 Springdale Rd., Westfield, Massachusetts
Steinberg, Lyle ..... 18 Paddington Rd., Scarsdale, New York
Steiner, Richard ..... 226 Wychwood Rd., Westfield, New Jersey
Stengle, John ..... 102 Hutchinson Rd., Arlington, Massachusetts
Stern, John ..... 201 East 79th St., New York, New York
Stevens, Joel ..... 54 Holcomb St., Rochester, New York
Strassburger, Andrew .... 12 Monmouth Ave., Rumson, New Jersey
Streit, Christoper ..... 49 Browns Lane, Bellport, New York
Strodel, Mark ..... 225 Robineau Rd., Syracuse, New York
Stromberg, Vernon ..... 6 Leahy St., Rumford, Rhode Island
Sucoll, Barry ..... 47 Whitehill Dr., West Hartford, Connecticut
Sudati, Gerald ..... 63 Irving St., Somerville, Massachusetts
Sugden, James ..... 70 Meadowbrook Rd., Weston, Massachusetts
Sullivan, Marion ..... 28 Putnam Ave., Cambridge, Massachusetts
Summers, James ..... 1085 Kensington Terr., Union, New Jersey
Surprenant, Jane ..... 60 Terry Rd., West Springfield, Massachusetts
Sutera, Victor ..... 274 Ross Ave., Hackensack, New Jersey
Suthipan, Sanchai ..... 5017 S 16th St., Washington, D.C.
Swartz, Allan ..... 15 Feener Circle, Randolph, Massachusetts
Szymanski, Charles ..... Rockville Rd., Windsorville, Connecticut
Tabacco, James ..... St. John, Virgin Islands
Tanofsky, Mark ..... 55 Princess Eve Dr., Quncy, Massachusetts
Tarantino, Susan ..... 50 Blackburn Terr., West Orange, New Jersey
Tartufo, Edward ..... 129 Oakland St., Mansfield, Massachusetts
Tave, Dennis .... RFD 2, Lee Ave., Box 360, Putnam Valley, New York
Tavs, Robert ..... 49 West 12th St., New York, New York
Thistle, Paul ..... 21 Cricklewood Lane, Melrose, Massachusetts
Thistlewaite, Richard ..... 102 Front St., Marblehead, Massachusetts
Thomas, Marcia ..... 222 Ambergate Rd., DeWitt, New York
Thomasino, Frank ..... 19 Hooker Dr., West Hartford, Connecticut
Thorsen, Martin ..... 585 Potter Rd., Framingham, Massachusetts
Tighe, James ..... Baldwin Hill Rd., Litchfield, Connecticut
Tomaiolo, Frank ..... 423 West Main St., Shrewsbury, Massachusetts
Tomaszewski, Ursula ..... 71 Runyon Ave., Somerset, New Jersey
Tortora, Rosario ..... 43 Linwood St., Andover, Massachusetts
Toscano, Thomas ..... 6 Old Brook Dr., Worcester, Massachusetts

Tubman, Harold ..... 9 Linda Lane, Nahant, Massachusetts
Tucker, Donald ..... 10 Chesapeake Rd., Holbrook, Massachusetts
Turner, George ..... Clift St., Mystic, Connecticut
Uchin, Meryl ..... 245 Riverview Ave., Highland Park, New Jersey
Unangst, Alan ..... 212 Main St., Hanover, Massachusetts
Urbaitis, Marleen ..... 2089 Plum St., Schenectady, New York
Van Overwalle, Pamela ..... 215 Nassau Ave., Manhasset, New York
Varty, Lynn ..... 149 Brixton Rd., Garden City, New York
Ventrone, Joseph ..... 19 Blue Ridge Rd., Cranston, Rhode Island
Verdrager, Cecile ..... 1341 Regan St., Schenectady, New York
Verner, Robin ..... 42 Vista Place, Staten Island, New York
VerStandig, Joan ..... 4329 Blagden Ave., Washington, D.C.
Vichnick, Barry ..... 3462 Fenton Ave., Bronx, New York
Vinicchayakul, Vinit ....5017 16th St., NW, Washington, D.C.
Visciglio, Linda ..... 456 Kirk Ave., Syracuse, New York
Vorreuter, Kim ..... 255 East Genesee St., Auburn, New York
Wallwork, Gregory ..... 7 Jefferson Rd., Winchester, Massachusetts
Waiters, Daniel ..... 140 Crescent St., West Quincy, Massachusetts
Ward, Frank ..... 1205 Fairacres Rd., Jenkintown, Pennsylvania
Ward, Maureen ..... 94 Concord Rd., Weston, Massachusetts
Warshaw, Roberta ..... 20 Pickwick Rd., Marblehead, Massachusetts
Watstein, Neal ..... 460 East 21st St., New York, New York
Webber, Christopher .....28 Overlook Terr., Simsbury, Connecticut
Weber, Mark ..... 28 West 69th St., New York, New York
Wedvick, A. Theodore ..... Haworth Ave., Haworth, New Jersey
Weinberg, Ellyn ..... 11 Raritan Ave., Highland Park, New Jersey
Weinberg, Jeffrey ..... 2435 Ocean Ave., Brooklyn, New York
Weiner, Jordan ..... 22 Hobart Ave., Providence, Rhode Island
Welch, A. Richard ..... 35 Spy Pond Pkwy., Arlington, Massachusetts
Wenderoth, Richard .... 1503 Springfield Ave., Pennsauken, New Jersey
Werbel, George ..... 7 Hooper Ave., West Orange, New Jersey
Werner, Douglas ..... Cherry Tree Lane, Riverside, Connecticut
Westaway, Sherry ..... 144 Newton St., Norton, Massachusetts
White, Joan ..... 919 Middle St., Fall River, Massachusetts
Whitney, Mary-Jane ..... 428 North Main St., Suffield, Connecticut
Whitney, William ..... 59 Highland St., Milton, Massachusetts
Widett, Toby ..... 22 Chestnut Place, Brookline, Massachusetts
Wiener, Robert ..... 693 Downing St., Teaneck, New Jersey
Wilder, Eleanore ..... 16 Mt. Pleasant St., Hyde Park, Massachusetts
Wille, Gayle ..... 65 Barclay St., Canajoharie, New York
Williams, Bradford ....30 Grantham Rd., Wallingford, Connecticut
Williams, David ..... 28 Lumber St., Hopkinton, Massachusetts
Williams, Jonathan ..... 165 Atherton St., Milton, Mssachusetts
Wilson, Clifton ..... 71 Houston Ave., Milton, Massachusetts
Wissot, Judy ..... 820 Prince St., Teaneck, New Jersey
Wolfe, Margaret ..... 3815 Carriage House, Camp Hill, Pennsylvania
Wong, Howard ..... 21 Underwood St., Belmont, Massachusetts
Woodward, Gerald ..... 12 Coolidge St., Methuen, Massachusetts
Woodworth, Helen .... 41 Hastings St., West Roxbury, Massachusetts
Wyman, Maurice ..... 58 Winnifred Rd., Brockton, Massachusetts
Young, Robert ..... 120 Shaftsbury Rd., Rochester, New York
Zaleski, Edward ..... 248 Marked Tree Rd., Needham, Massachusetts
Zalkind, Shelley ..... 222 Florence St., Fall River, Massachusetts
Zana, Stephen ..... 22 Walnut St., Lawrence Massachusetts
Zaslow, Stanley ..... 1555 New York Ave., Brooklyn, New York
Zibelli, Vincent ..... 44 Poole St., Brockton, Massachusetts